LATIPAC

1969

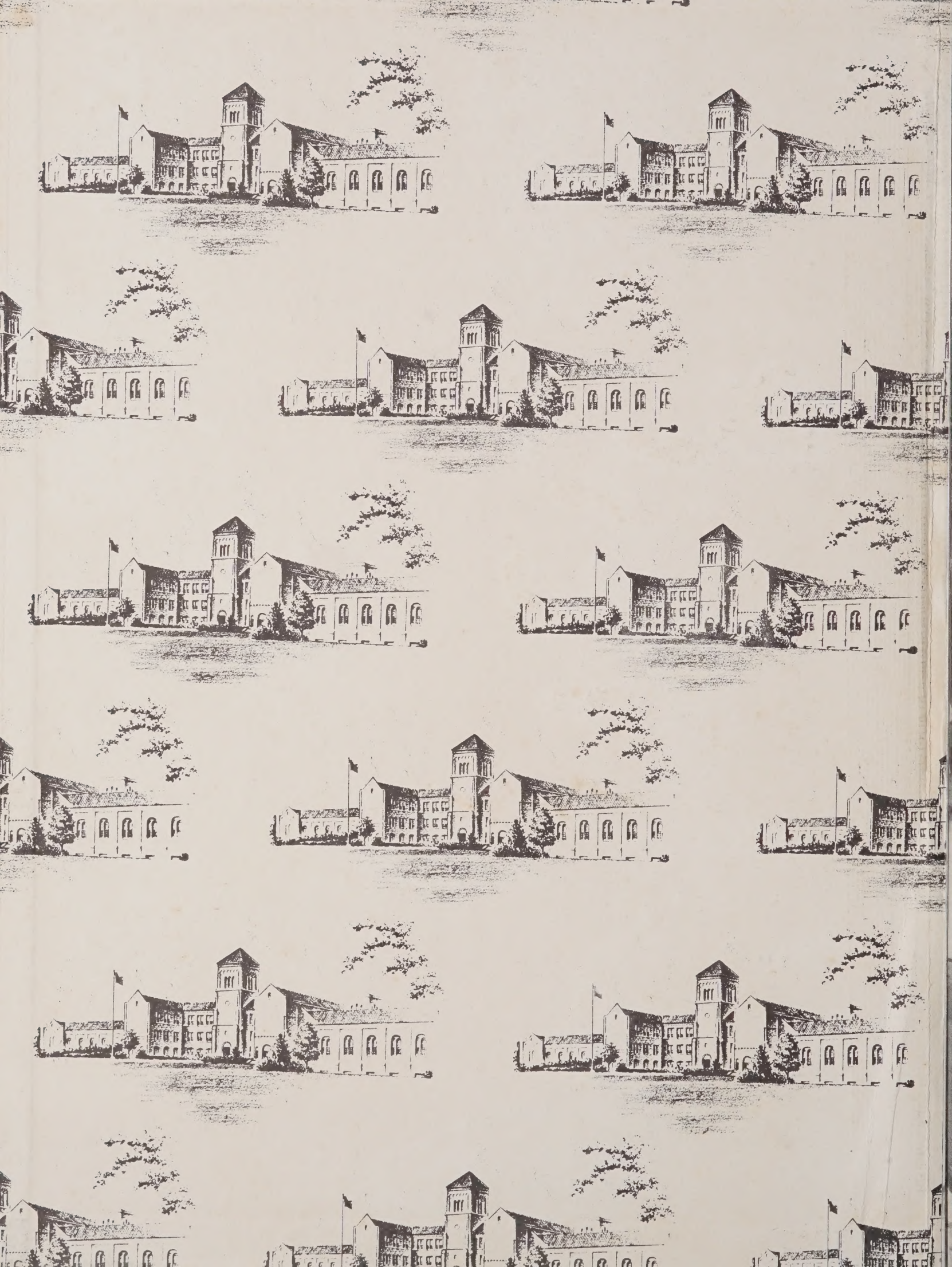

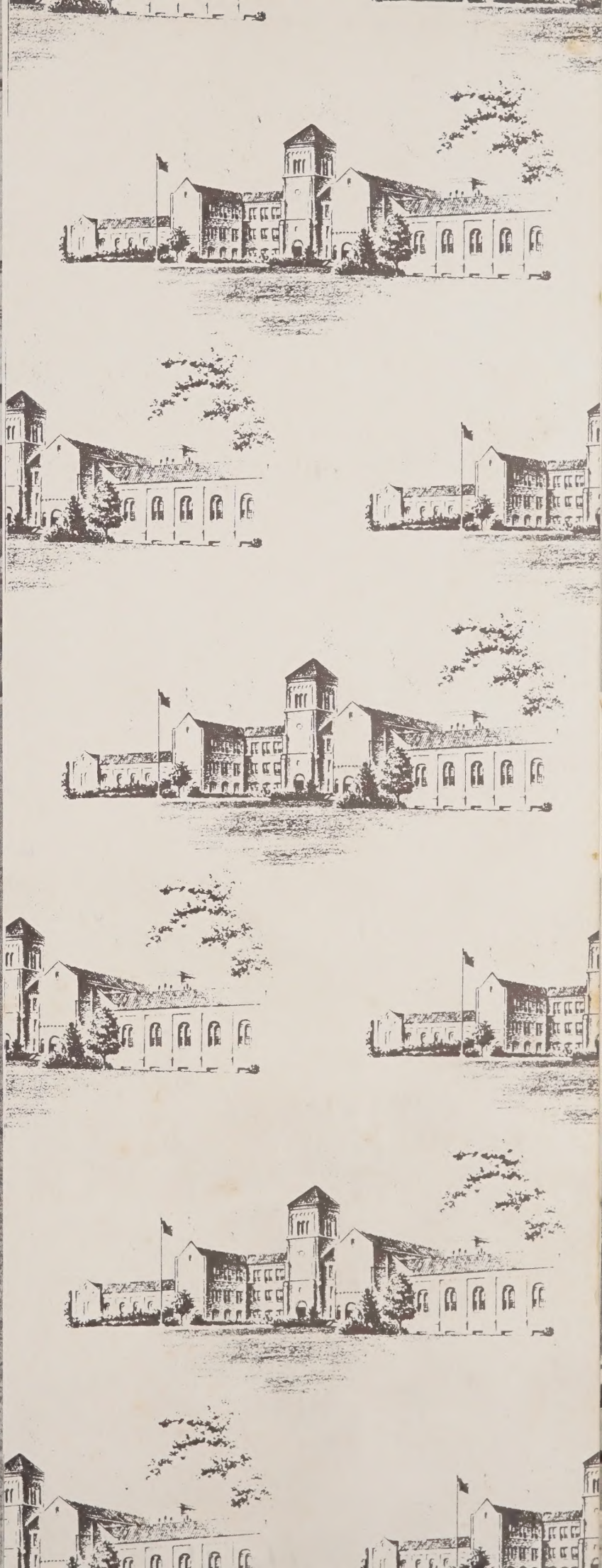

OLIVIA RANEY LOCAL HISTORY LIBRARY
WAKE COUNTY PULBIC LIBRARIES

This Book is a Gift of
Joe Holiday
William Teague
Needham B. Broughton High School
Yearbook

1961

LATIPAC

Bill Hicks, Editor

Emmalee Harris, Business Manager

Laura Helen Paschal, Advisor

Published by the Senior Class, Needham B. Broughton High School
Raleigh, North Carolina

Administration Page 7

Senior Class Page 20

Junior Class Page 64

Sophomore Class Page 80

Organizations Page 98

Features Page 174

Athletics Page 148

Advertisements Page 198

Through the Years . . .

The 1961 LATIPAC takes you through the years. Those years when a Needham Broughton student is prepared for the future. Portrayed in this annual is every phase of Broughton life from entrance day to graduation. Each class, each event, each season has a significance in the life of a Broughton student. The student body of Raleigh's only high school is composed of nearly 2,000 students. Since its opening in 1930 Broughton's plant has been enlarged three times. A completely new wing, new gym and new cafeteria have increased the value, beauty, and enjoyment for each student.

School activities at Broughton never come to a standstill. Each day and each night the lights at Broughton glow guiding the Students in meetings, at dances, athletic events, and numerous other educational and recreational activities. The story that follows presents these events as they occur in the year with the actual characters as they appear at various Broughton scenes.

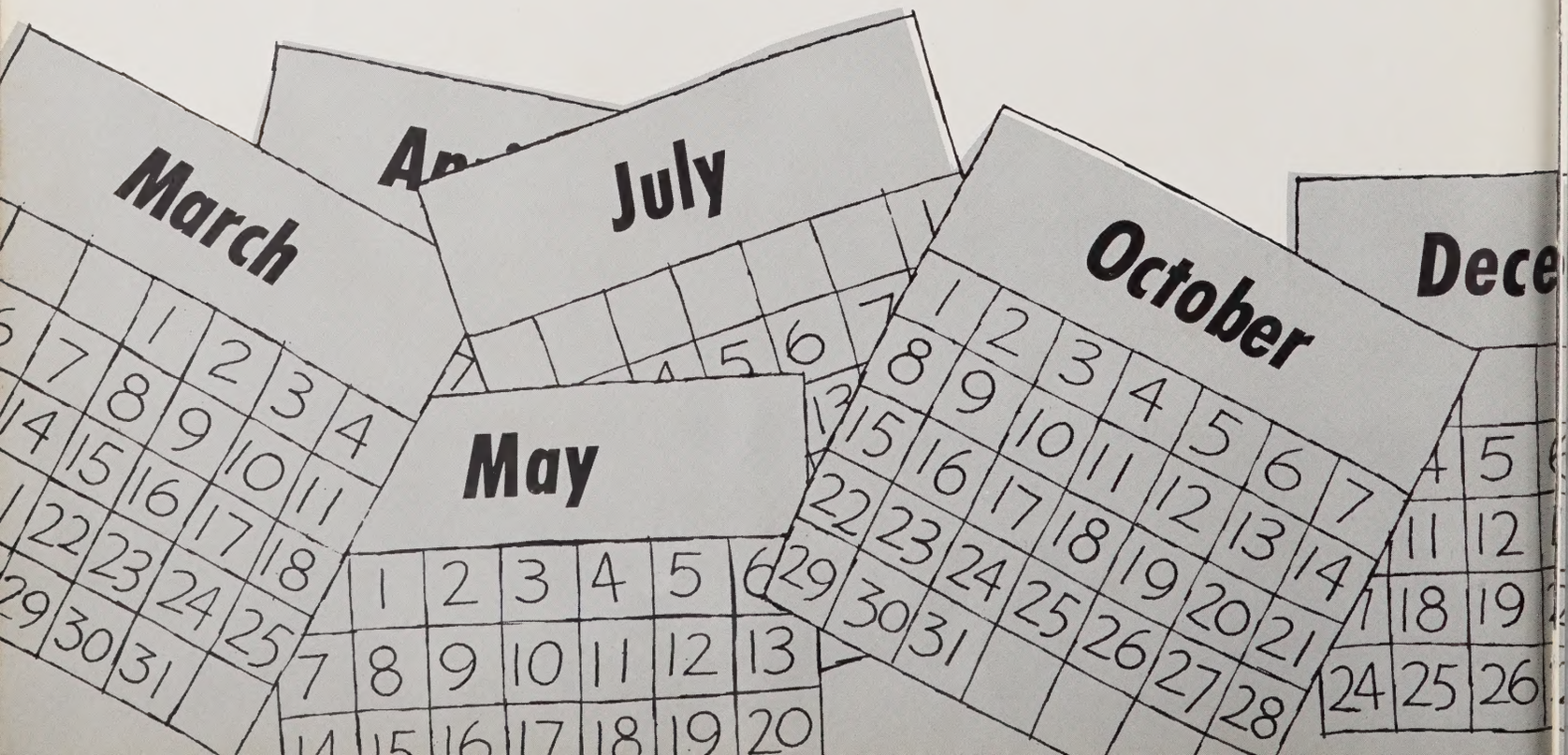

We Will Not Forget

Loud speakers in every room
Light switches . . .
posters, trash cans filled with . . .
garbage, parking lot, "Class of '61" . . .
stopped clocks, wrong clocks . . .
blinds, lockers, cabinets, paper towels . . .
New Gym . . .
Shiny floor, towels, football, tennis shoes . . .
socks, showers, bleachers . . .
Old Gym . . .
odor, bleachers, offices, memories . . .
Cafeteria . . .
Tables, chairs, trays here and there . . .
banners, stoves, magnificent . . .
    Pencil marks,
shot senior lockers, new soph ones . . .
that cluttered with books at lunch . . .
in the office,
    glass table tops,
busy typewriters,
    files,
lost and found,
    those sexy assistants,
"Would you please send Dicky to the office."
    in the library,
    quiet please,
    no good books,
that good old card catalogue,
    Mrs. Melton,
the lady everybody likes,
    QUIET PLEASE!!
the west corner,
    other lunch periods,
"See you in a week."
    the yellow, or was it orange buses,
mean drivers,
    no riders,
much.

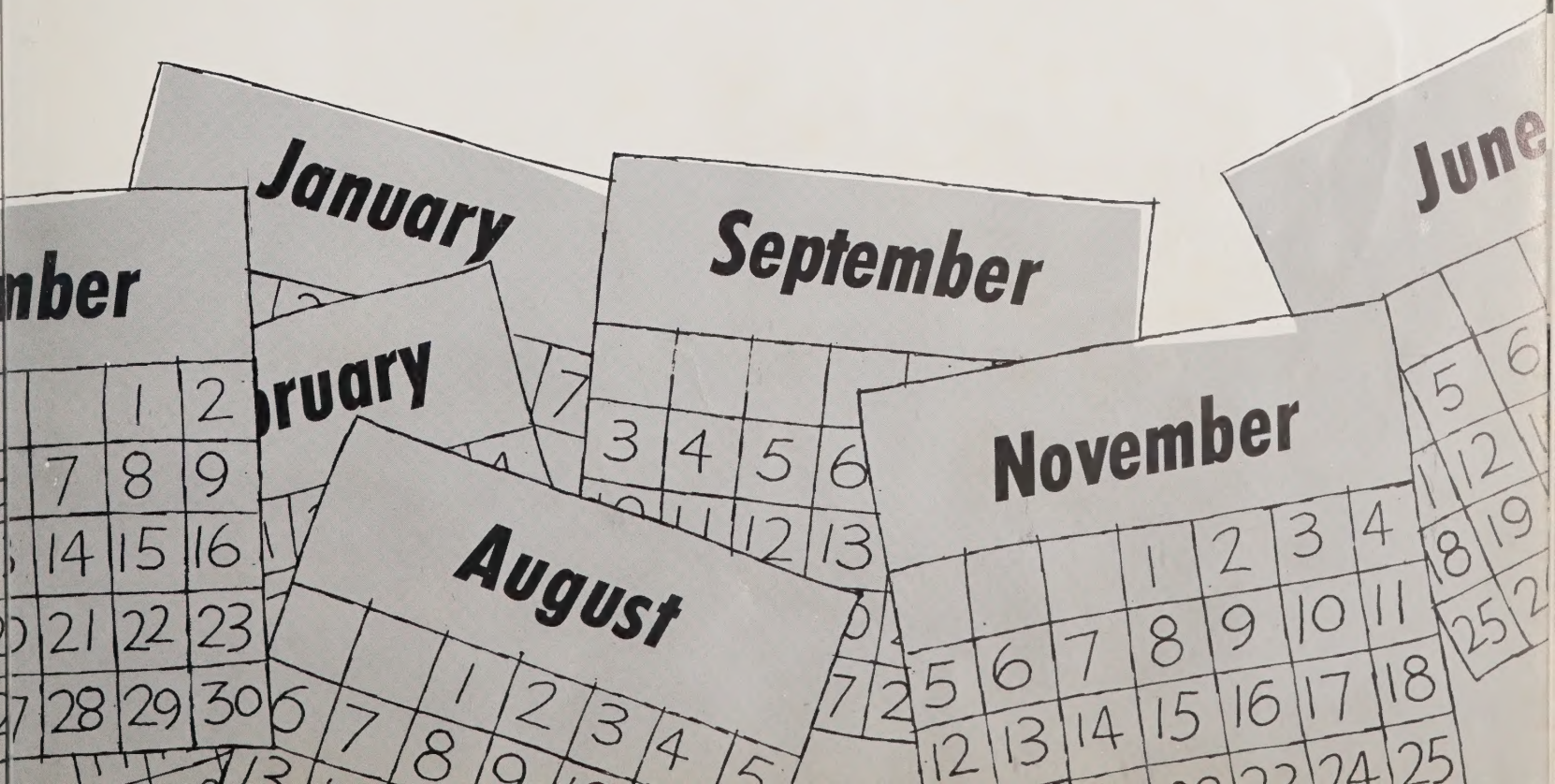

MR. J. Q. HOLLIDAY
Principal

Faculty and Administration

When the high standards of our school are praised by others, we realize that our textbooks, classrooms, and other facilities would mean nothing without our able staff of teachers and administrators.

The accumulated knowledge and ability of our teachers have served as guide posts for all of us during our years at Broughton.

In the beehive-like atmosphere of the main office there was a whirl of constant activity. Our spirited principal, J. Q. Holliday was always willing to go out of his way for the improvement of the school. His pride in Broughton sparked the enthusiasm of every student in every school-wide endeavor. His pleasant voice over the public address system was familiar to all of us.

Handling a great deal of our extra curricular activities, the assistant principal, Watson Holyfield, carried out even the most trying tasks with his unmistakable brand of warm friendliness. That friendliness made him approachable.

Serving as advisors, guidance counselors, attendance checkers, examination directors, and general problem solvers, Ronald Butler and Mrs. Lillian Sandling were our able deans. They could always be found in the main office, busy at the task of improving NBHS.

Three very nice ladies, Mrs. Stephenson, Mrs. Jackson, and Mrs. Hube performed the delicate and complicated task of running the office. Practically every student made use of their boundless information at some time during the year.

There was no such thing as a typical teacher at Broughton. They ranged from very young to very mellow, from very strict to very lenient, and from very pro-Sanford to very pro-Gavin.

Heading the various departments were some of Broughton's most experienced teachers. Their job was not only to set standards for the department, but to secure teaching necessities and observe others in their department from time to time. These department heads were Mrs. Fonville, Social Science, Mrs. Peacock, English, Mr. Blakeway, Mathematics, Miss McDearman, Science, Mrs. Ladu, Language, Mrs. Sharpe, Commercial, and Carroll King, Physical Education. Many classes concerning the Arts could not be classified under any of these seven departments.

Besides these teachers there were many, many more whom we will never forget. Their talents and peculiarities, their habits and expressions, their understanding and sincerity—all served to make one year of learning at Broughton a memorable experience.

J. Watson Holyfield, *Assistant Principal*

Mrs. Lillian Sandling, *Dean of Girls*

Mr. Ronald Butler, *Dean of Boys*

Needham Broughton

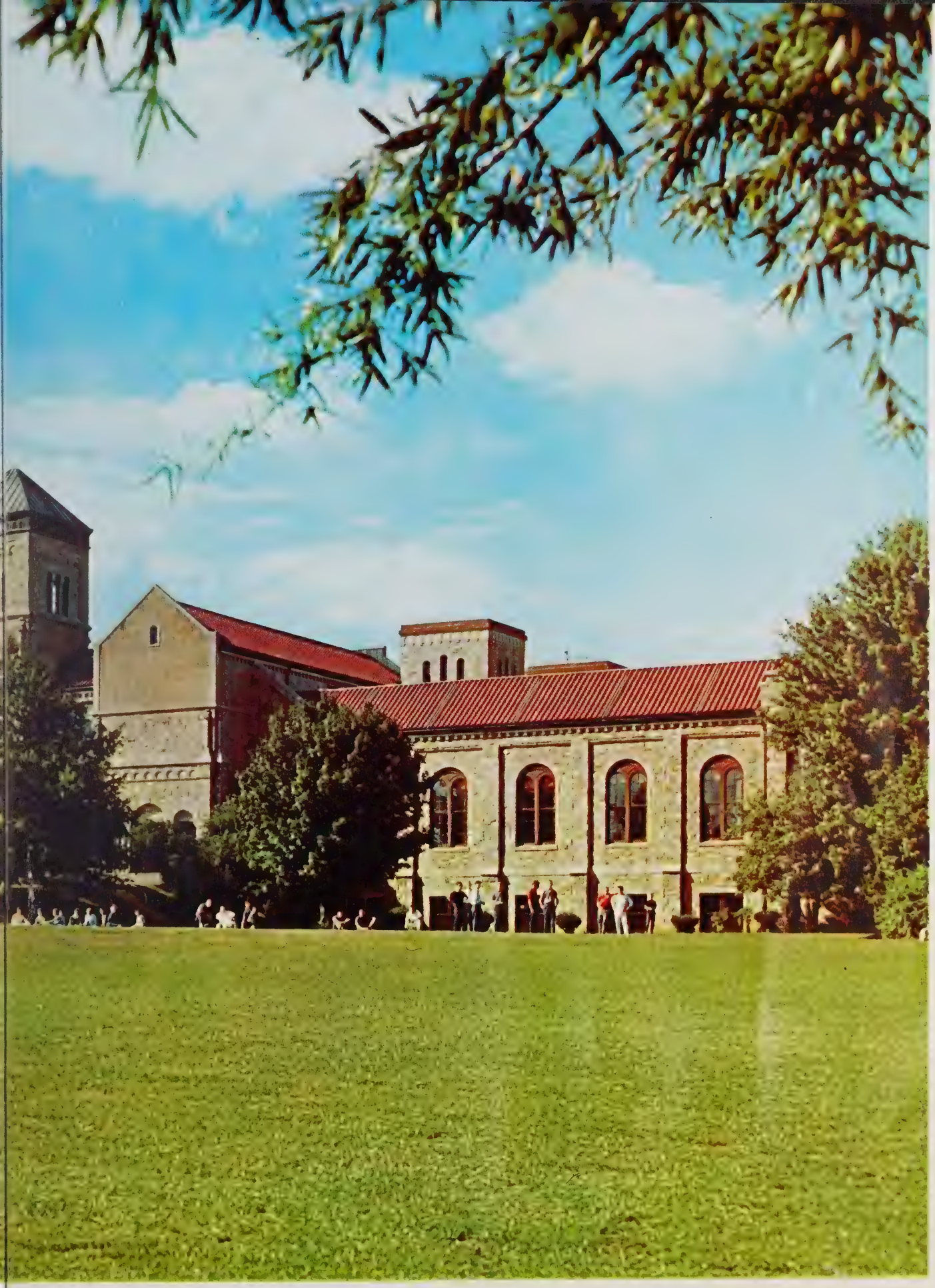

Standing: Mrs. LaFoy, Miss Coffey, Mrs. Peacock, Miss Fernando, Miss Burton, Mrs. Fulcher, Mrs. Wooten, Mrs. Glass, Mrs. Snow, Mrs. Fisher. Seated: Miss Penny, Mrs. Barber, Mrs. Laymon, Mrs. Dalehite, Miss Paschal.

Standing: Mr. Blakeway, Mr. Cutler, Mr. Jones, Mr. Etheridge, Mr. Broadway, Mr. Shealy. Seated: Mrs. Harper, Mrs. Stell, Mrs. Memory, Miss Cogdell.

Standing: Mr. Clark, Mr. Beenan. Seated: Mrs. Fonville, Miss Stinson, Miss Runnion, Mrs. Collias, Mr. Morris.

Miss Strother, Mrs. Ladu, Mrs. Sinclair, Mrs. Kahdy, Mrs. Smith, Mrs. Tarlton, Mrs. Nye, Mr. Watts.

First row: Miss McDearman, Mrs. Donavant, Mrs. Shore, Mr. Steed. Second row: Miss Freeman, Mr. Jones, Mr. Robertson, Mr. Woods, Mr. Vitale.

First row: Mrs. Ehrlich, Mrs. Rudisill, Mr. Crawford, Mr. Maddrey, Mr. Kein. Standing, second row: Mr. Southwick, Mrs. Yates, Mrs. Swain, Mr. Green, Mr. Smith. Seated: Mrs. Freeman, Mrs. Melton.

Mr. King, Mrs. Smaltz, Mr. Brantley, Mrs. Holyfield, Mr. Walker.

Seated: Mrs. Weddington, Mrs. Bullard, Mrs. Campbell, Mrs. Porter, Mrs. Brown.

Heads of Departments

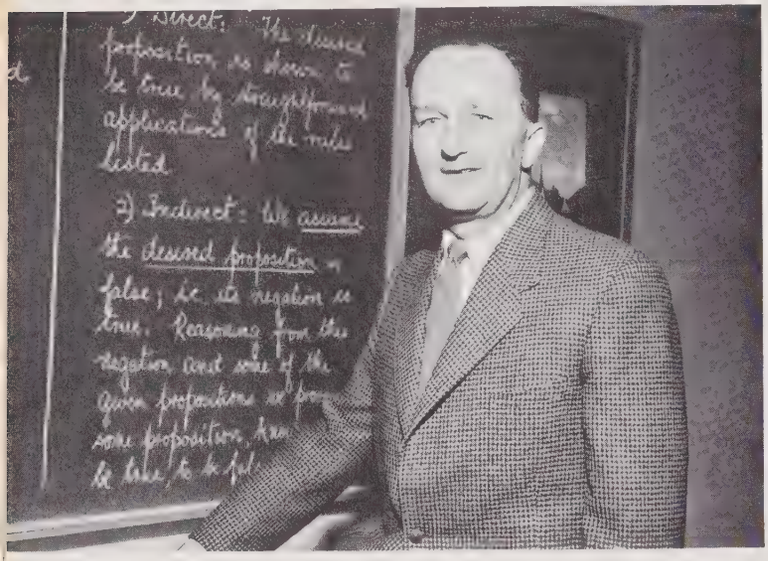

EDWARD BLAKEWAY, *Mathematics*

MRS. MARY SUE FONVILLE, *Social Studies*

MR. JOSEPH Q. HOLLIDAY, B.A., M.Ed.
Principal
MR. J. WATSON HOLYFIELD, B.S., M.A.
Assistant Principal
MR. RONALD C. BUTLER, B.E.
Dean of Boys
MRS. LILLIAN SANDLING, B.A., M.Ed.
Dean of Girls
MRS. RUTH STEPHENSON
Secretary
MRS. LOUISE HUBE
Bookkeeper
MRS. PEGGY JACKSON, B.S.
Commercial
MRS. J. O. BARBOUR, B.A.
English
MR. PETER J. BEENAN, B.A.
Social Studies
MR. EDWARD G. BLAKEWAY, B.A., M.A.
Mathematics
MR. HERBERT BRANTLY, B.A., M.A.
Physical Education
MR. OLIN H. BROADWAY, JR., B.S.
Mathematics
MRS. HARRY E. BROWN, B.A.
Commercial
MRS. L. L. BULLARD, B.S.
Commercial
MRS. P. G. BURTON, B.A.
English
MRS. J. H. CAMPBELL, B.S.
Commercial
MR. GARY CLARK, B.S.
Social Studies
MISS NATALIE COFFEY, B.A., M.A.
English
MISS LESSIE COGDELL, B.A.
Mathematics
MRS. NICK COLLIAS, B.A.
Social Studies
MR. FRANK CRAWFORD, B.S.
Industrial Arts
MR. R. E. CUTLER, B.A., M.Ed.
Mathematics
MRS. JOANN DALEHITE, B.S., M.Ed.
English, Physical Education
MRS. G. P. DONAVANT, B.S.
Science
MRS. ALICE EHRLICH, B.A.
Art
MR. CLYDE ETHERIDGE, B.S.
Mathematics
MISS MARION B. FERNANDO, B.A.
English Dramatics
MRS. GEORGE FISHER, B.A.
English
MRS. N. G. FONVILLE, B.A., M.A.
Social Studies
MISS CLAIRE FREEMAN, B.A., M.A.
Chemistry

MRS. TORA LADU, *Foreign Language*

ELLA B. MCDEARMAN, *Head of Science Department*

Mrs. L. A. Peacock, *Head of English Department*

Mrs. Judith E. Freeman, B.A.
Choral Music and English
Miss Fannie Pearl Fulcher, B.A.
English
Mrs. C. D. Glass, B.A.
English
Mr. J. R. Green, B.S.
Electronics
Mrs. W. Forst, M.A.
French
Mrs. J. L. Harper, B.A.
Mathematics
Mrs. J. Watson Holyfield, B.S.
Physical Education
Mr. J. B. Jones, B.S.
Science
Mr. Robert Jones, B.S.
Mathematics
Mrs. Nell Kahdy, B.A., M.A.
French, German, and Counselor
Mr. Theron Keen, B.S., M.A.
Industrial Arts
Mr. Carroll King, B. S., M.A.
Physical Education
Mrs. Tora Ladu, B.A., M.A.
French, Spanish
Mrs. Sara La Foy, B.A.
English
Mr. James Maddrey, B.S.
Industrial Arts
Miss Ella B. McDearman, B.S., M.A.
Chemistry
Mrs. Vera B. Melton, B.S., M.A.
Librarian

Miss Laura Helen Paschal, B.A., M.A.
Jounalism
Miss Mary Penney, B.S., M.A.
English
Miss Helen Runnion, B.A., M.A.
Social Studies
Mrs. Nancy B. Shore, B.S., M.Ed.
Science
Mrs. Ann Sinclair, B.A.
Spanish
Mrs. William Smaltz, B.S.
Physical Education
Mrs. Emita Smith, B.A.
Spanish
Mr. Farmer S. Smith, B.S., M.A.
Diversified Occupations
Mrs. Nancy Hill Snow, B.A., M.A.
English
Mr. Richard E. Southwick, B.S., M.A.
Instrumental Music
Mr. Frank Steed, M.A.
Science
Mrs. Hattie Ellece Stell, B.S., M.Ed
Mathematics
Miss Nell E. Stinson, B.A., M.A.
Social Studies
Miss Melissa Strother, B.A.
Latin, English
Mrs. Virginia Swain, B.S., M.A.
Marriage and Family Living, Counselor
Mrs. W. S. Tarleton, B.A., M.A.
French
Mrs. Elizabeth Weddington, B.S.
Commercial
Mr. Herbert Vitale, B.S.
Science
Mr. Clyde Walker, B.A.
Physical Education
Mr. Don Woods, B.S., M.S.
Science
Mrs. Margaret Wooten, B.A., M.Ed.
English
Mr. John Paul Jones, B.S.
Mathematics
Mrs. Rebecca Layman, B.A.
English
Mrs. Mary Memory, B.A.
Mathematics
Mr. Jerome Frank Morris, B.A.
Social Studies
Mrs. Dixie C. Porter, B.A.
Commercial
Mr. Larry Royster, B.S.
Science
Mrs. Betty S. Rudisill, B.S.
Home Economics
Mr. Frank Shealy, B.S.
Mathematics
Mrs. Zelda Yates, B.S.
Home Economics
Mrs. Margaret D. Toms, B.A.
Librarian

Mr. Carroll King, *Head of Department Physical Education*

Mrs. Elizabeth Weddington, *Commercial*

W. FRANK SHEALY

With feelings of deepest regret, the members of the faculty and student body of Needham Broughton High School must record the passing of one of its most respected and loved members, W. Frank Shealy, who died on December 20, 1960.

We realize to the fullest extent the benefits which our school and the entire community have derived from the life of this dedicated man. Because of the warm personal feeling inspired in us by remembrance of his thoroughness, kindness, and understanding in the classroom; his example of clean living and sportsmanship displayed in our athletic program; his generosity with his time as a leader of boys in our extra curricular activities; his loyalty to his colleagues; his devotion to the ideals of his profession; and his general dedication to service to his fellow-man; be it

Resolved, that we inscribe upon our records this tribute to his memory that future generations may know and appreciate his Christian character and the respect and esteem in which he was held.

Mrs. Stephenson, Mrs. Hube, Mrs. Jackson

SCHOOL BOARD: Seated: Jesse O. Sanderson, Mayor W. G. Enloe, and Mrs. J. L. Stough. Standing: Fred Carnage, Willie York, Victor Fisher, Leroy Martin and Lewis H. Powell.

Parent Teachers Association

THEME FOR THE YEAR

"Strengthening the Home
Source of our Nation's Greatness
Through Total Education
in
The Family, The School, The Community"

SEPTEMBER 19—Looking in on Our School
OCTOBER 3 —Know Your Child's Teacher
Parents of Seniors
OCTOBER 10 —Parents of Juniors
OCTOBER 17 —Parents of Sophomores
NOVEMBER 21 —Military Information for Boys and Parents
DECEMBER —No Meeting
JANUARY —No Meeting
FEBRUARY 20 —Founders Day
MARCH 20 —Science Fair
APRIL 17 —Recognition of Seniors and Student Council
Arts Festival

PRESIDENT: Mr. Nile F. Hunt
FIRST VICE-PRESIDENT: Mrs. J. P. Ligon
SECOND VICE-PRESIDENT: Mrs. B. G. Greene
RECORDING SECRETARY: Mrs. O. B. Hawkins
CORRESPONDING SECRETARY: Mrs. Jack Porter
TREASURER: Mr. H. Palmer Edwards
AUDITOR: Mr. John M. Biggs
PARLIAMENTARIAN: Rev. H. R. Jackson

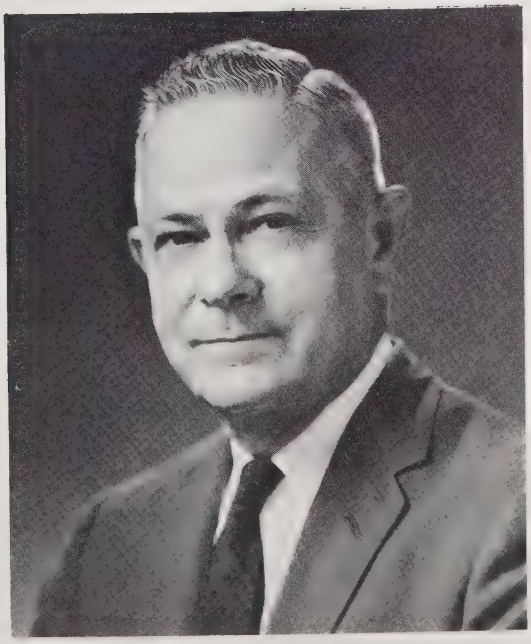

JESSE O. SANDERSON
Superintendent of Raleigh City Schools

CLASSES

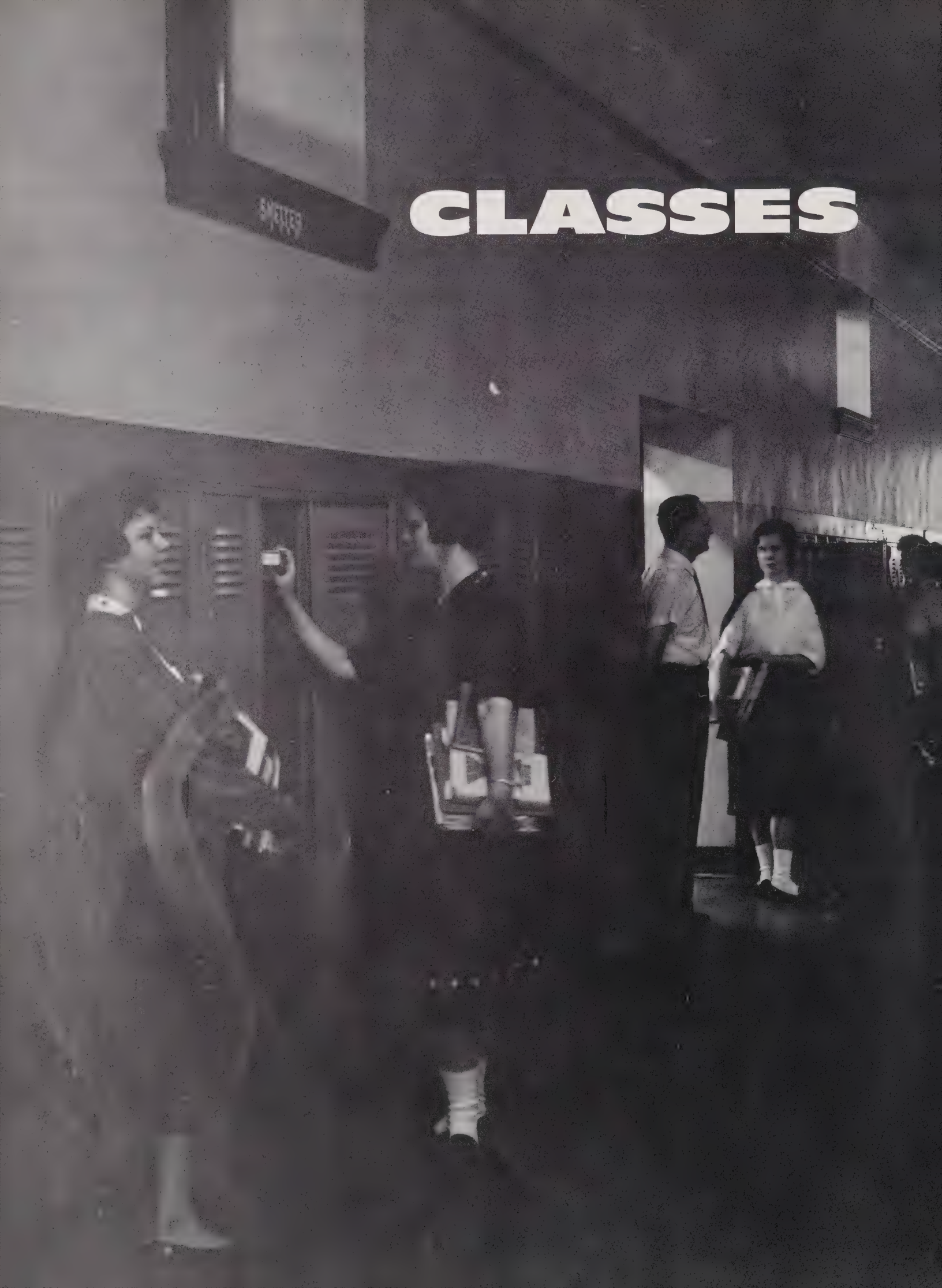

United under Bill . . .
separate goals, common ideals,
the fire drills,
the rallys,
the games where no one really cared
what class you were in,
as long as you could yell,
for us.
the queen of hearts,
all classes represented.
Go caps Go!!
exams, we all had them,
tests, we all failed them,
cafeteria food, we all ate it,
3:30, we couldn't wait for it—
to come,
so we could chew,
gum, and smoke,
and go broke
at the soda fountain.
And the sound of the typewriters in the office,
was familiar to all those who hung around the office,
and worried outside the office of
no return.
For we were free and equal
then,
because,
each could be given the boot so to speak,
for a week,
or more,
and that's the score,
of the classes of the year 1961.

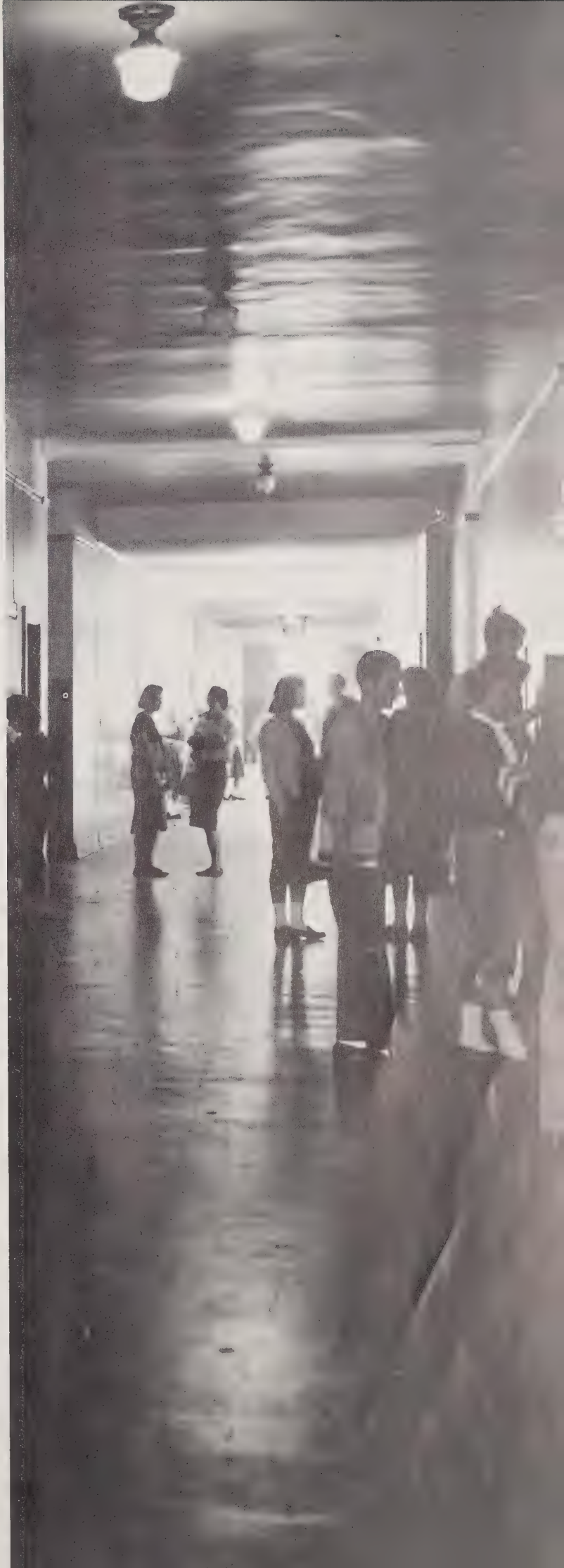

SENIORS

OFFICERS

JIM GOODMAN.....*President*
JOHN SHELBURNE ..*Vice-President*
BERNIE BAZEMORE.....*Treasurer*
JANET FERRELL .....*Secretary*
DON LEE.....*Sergeant-at-Arms*
MR. J. B. JONES.....*Class Adviser*

Our school, our team, our spirit . . .
at last, WE!!
The halls seem familar and old,
The lockers on the third floor are a mess,
but they signify belonging . . .
for the first time.
WE in our last year,
not they, it, that school, those big seniors,
but WE.
WE are the top, finally.
We have worked three years for this,
and now,
it really doesn't seem very different
at first but . . .
when we start thinking that next year we'll be gone.
Then our hearts sort of jump,
a little.
The teachers seem, too, sort of "more like people."
They are part of
US.

ABRAMS
ALFORD

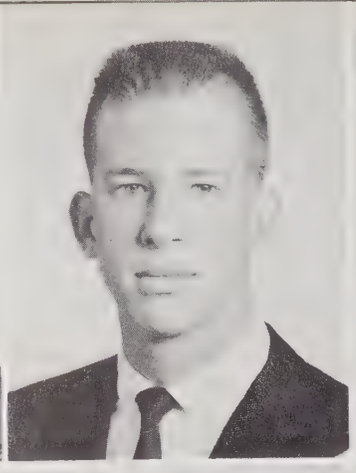

ADAMS
ALLEN

ADKINS
ALLEN

AGUIRRE
ANDERSON

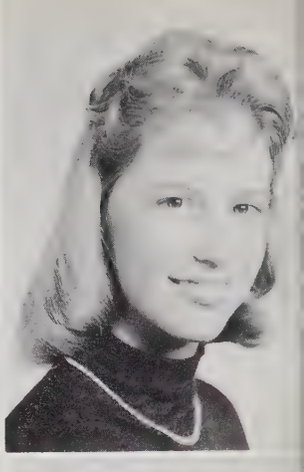

ALBIN
ANDERSON

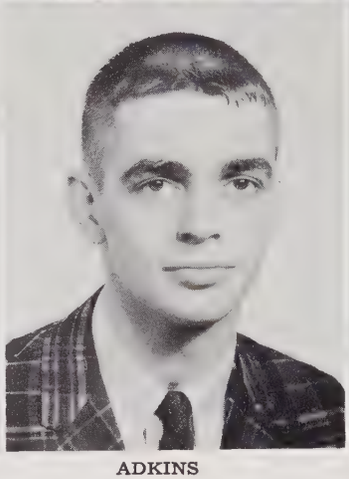

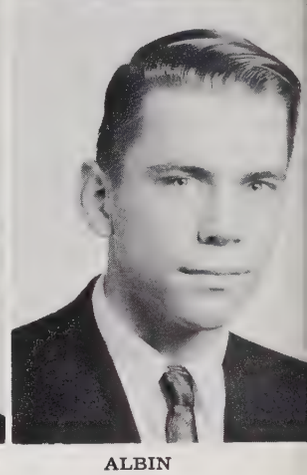

WILLIAM AMOS ABRAMS, JR.

Bill *ensemble* *homecoming* *"Amos"*

Homeroom Officer 3; French 3, 4; Latin Club 2; Key Club 4; Little Theatre 2, 3; Sergeant-at-arms 3; Speech Club 3, 4; National Forensic League 4; Mizpah Devotional Group 2, 3, 4; Vice-President 3; Boys' Chorus 2, 3, 4; Mixed Chorus 2; Boys' State 3; Cast of Play 2, *The Man Who Came To Dinner*"; Junior Civic Council 4; Social Studies Club 3; Jr. High School Orientations 3; President 4; Junior Red Cross 2, President, Co-Chairman 3

TOMMY S. ADAMS

"Tommy" *Spanish Man* *Dancer?* *Latin Whiz!!*

Student Council Representative 2; Latin Club 2; Mizpah Devotional Group 2, 3; Boys' Chorus 2, 4; Mixed Chorus 2; Spanish Club 3, 4; Ensemble 4; Red Cross Representative 2; Social Studies Club 4

CHARLES MOREAU ADKINS

"Charlie" *Navy* *Math Whiz* *Books*

Homeroom Officer 3; Broughton Amateur Radio Society 3, 4; Boy's Chorus 3; Mixed Chorus 2, 3; Ensemble, Vocal 4; Science Club; Bus Driver 3, 4

JOSEPHINE AGUIRRE

Josie *dark hair* *"Shortie"* *Cute*

Little Theatre 3, 4; Mizpah Devotional Group 2; F.B.L.A. 3, 4; Officer 3

PAMELA ANN ALBIN

Pam *Dinky Duck* *"Goldie"* *actress*

Little Theatre 3, 4; Y-Teens 4; G.A.A. 4; Cast of play, *Star Song* 3; Jenkins High School, Savannah, Georgia; Junior Red Cross Representative 2; Jenkins Jesters Dramatic Group 2; Homeroom Officer 2; Future Business Leaders 4

PATRICIA ANN ALFORD

Annie *legs* *innocent??* *kickline*

Homeroom Officer 2, 4; Projects Committee 4; French Club 2, 3; Y-Teens 3, 4; Career Day Guide 3; Sponsor 4; Hi-Y Kickline 2, 3; Honor Guard 3

JOHN WAYLON ALLEN

JERRY ROGER ALLEN

Jerry *Romeo* *always smiling* *cut-up*

Audio-Visual Club 2, 3

LEAH ELIZABETH ANDERSON

Betty *crazy* *easy going* *boys*

Student Council Representative 2; Homeroom Officer 2; French Club 2, 3; Spanish Club 3, 4; Little Theatre 2, 3, 4; Y-Teens 2, 3, 4; F.H.A. 4; Cast of play, *Star Song* 3; Future Business Leaders 4, treasurer

SNOW THIGPEN ANDERSON

Snow *Service* *N.H.S.* *Short-Stuff*

Student Council Representative 3; Homeroom Secretary 2; Social Standards Committee 2, 3, 4; French Club 3, 4; Little Theatre 2; National Honor Society 3, 4; Y-Teens 2, 3, 4; Program Chairman 3; Inter-Club Council 3; Treasurer 4; G.A.A. 2; Girls' State; Attorney General 3; College Day 3; Jr. High School Orientation 3; Service Club 4

KRISTIN ANDERSON

Kris *"Y-Teens"* *Big Sister* *State*

Student Council Representative 2; Student Council 3; Homeroom Officer 4; French Club 2, 3, 4; Little Theatre 2; Y-Teens 3, 4; Inter-Club Council, President 4; Office Assistant 3; F.T.A. , F.H.A. 2, 3, 4; Honor Guard 3

JOHN KENNEDY ANDERSON

John *"no'ante"* *quiet and nice*

French Club 2, 3; Marching Band 2, 3, 4; Circus Band 3, 4

NORMAN JOHN ANDREWS

Norman *chess* *short stuff* *music man*

German Club 2, 3, 4; Symphonic Band 2, 3, 4

ARTHUR WOODSON ARLINE

"Woody" *ping pong* *Volkswagen* *studious*

Homeroom Officer 2; Latin Club 2; German Club 3, 4; Hi-Y 3, 4; Mizpah Devotional Group 3; Social Studies Club 3

FRANCES ANN ARNOLD

"Franie" *little bit* *sweet*

Student Council Alternated 4; Homeroom Officer 3; Projects Committee 4; Latin Club 2; Spanish Club 3, 4; Little Theatre 2, 3; Y-Teens 2, 3, 4; F.T.A. 4; F.H.A. 2, 3

ANDERSON

ANDERSON

ANDREWS

ARLINE

ARNOLD

ASHBURN BABCOCK — ASHTON BAILEY — ATKINS BAILEY — ATKINSON BAKER — AUSTIN BAKER

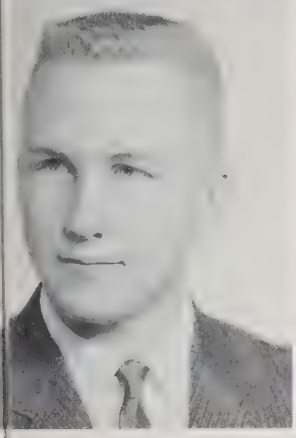
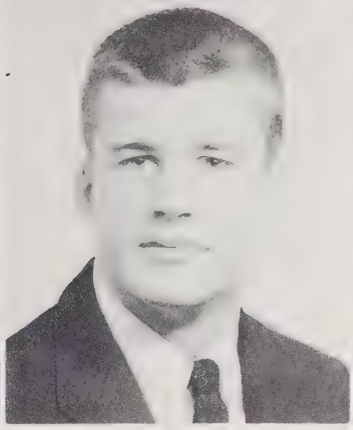
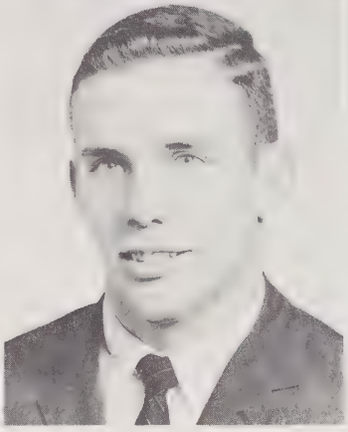

LINDA DARLENE ASHBURN

Linda *Insanity plus* *Blondie?* *Rocks and rolls*

Homeroom officer 2; Little Theatre 2; Y-Teens 2, 3; F.H.A. 2, 3; Mixed Chorus 2, 3

MARY HELEN ASHTON

Mary Helen *BRAINS* *Friendly* *Studious*

French Club 3, 4; Library Club 2; G.A.A. 2, 3, 4; Mizpah Devotional Group 2; Social Studies Club 3, 4; Science Club 3; Junior Red Cross 2; Teacher's Assistant 3, 4

CAROL DIANNE ATKINS

Dianne *"Ugly"* *Blondie* *Slim*

Library 2; Library Club 2; Y-Teens 3, 4; F.B.L.A. 3, 4; Spanish Club 3

HERBERT EMERSON ATKINSON, JR.

Emerson *"Em"* *Basketball* *The Hawk*

Homeroom officer 2, 3, 4; Maintenance Committee 4; Hi-Y 3; Key [illegible] 4; J.V. Basketball Team 2; Golf team 2, 3, 4

WILLIAM WRITT AUSTIN, III

Bill *Reserved* *Innocence* *Serious*

Frer. Club 2; Mizpah Devotional Group 4; Science Club 3, 4

RICHARD JAMES BABCOCK

Rick *Physics-Whiz?* *Athletic?* *Friend to all*

Marching Band 2, 3, 4; Circus Bond 4; Audio-Visual Club 3; Science Club 3, 4; Spanish 2, 3

THOMAS EDWARD BAILEY

Ed *Gremlin* *Teddy-Bear* *Crutches*

Class Officer, President 2, Vice-President 3; Homeroom Officer, Sgt.-at-Arms 2, Sgt.-at-Arms 4; Stage Crew 2; Maintenance 3; German Club, Sgt.-at-Arms 2; Treasurer 3, 4; Monogram Club, 3, President 4; Marshall 3, Head Marshall 4; Football Team 2, 3, Co-Captain 4; J.V. Basketball 2, Captain 2; Track Team 2; Queen of Hearts Escort 2, 3; Career Day 3; Jr. High School Orientation 3; Hi-Y 2

JAMES FERRILL BAILEY

Jim *Lover* *Mr. Ipana* *Playboy*

Homeroom Officer 2, 4; Monogram Club 3, Officer 4; Football Team 3, 4; J. V. Football Team 2

WILLIAM PRENTISS BAKER

Pren *Lover* *Great*

Homeroom Officer 2, 3, 4; House and Grounds 3, Sports 4; German Club 2, 3, 4; Hi-Y 2, 3, 4; Tennis Team 2, 3, 4

RICHARD EARL BAKER

Dick *Cuz* *Safety* *Service*

Executive Council of Student Council 4; Student Council Alternate 2, 3; Class Officer, Treasurer 2; Homeroom Officer, Vice-President 2; Student Co-operative 2, Maintenance 3, Safety 4, Chairman 4; Spanish Club, Treasurer 2, President 3; Hi-Y 2, 3, 4; Library Club 2; Mixed Chorus, Vocal Ensemble 2, Sgt.-at-Arms 2; J.V. Football Team 2; Jr. High School Orientation 3; Citizenship Program 3; Service Club 4

SARA JEAN BARBEE

Sara *Pick-up* *Love that drawl* *Silly*

Class Officer, Secretary 3; Homeroom Officer 2, 3, 4, Secretary; Civil Defense Committee 4; Hospitality Committee 2, 3; French Club 3, 4; Latin Club 2; Little Theatre 2; Y-Teens 2; Office Assistant 4; F.T.A. 2, Treasurer 3; F.H.A. 3, 4; Majorette 3; Career Day 3; Honor Guard 3

WILLIAM LLOYD BARBER

Lloyd *Personality* *Talkative* *Good Guy*

Traffic Committee 4; Latin Club 2; Spanish Club 3, 4, President 3; Little Theatre 2; *Hi-Times* Staff 2, 3, 4; LATIPAC Staff 2, 3, 4; Red Cross 2, 3; Cast of *The Man Who Came to Dinner*

DANIEL MARVIN BARBOUR

Dan *Friendly* *Jokes* *Personality*

Homeroom Officer 2; Spanish Club 2; Mixed Chorus 2; Career Day Guide 3; Mixed Ensemble 3, Officer 4

MILLARD JASON BARBOUR

SANDRA JEAN BARBOUR

Sandra *Natural Curls* *Sweet 'n Innocent* *Clothes*

Student Council Alternate 2, 4; Homeroom Officer 2, 3; Civil Defense 4; Y-Teens 2; College Day 4; F.B.L.A. 3

BARBEE — BARBER — BARBOUR — BARBOUR — BARBOUR

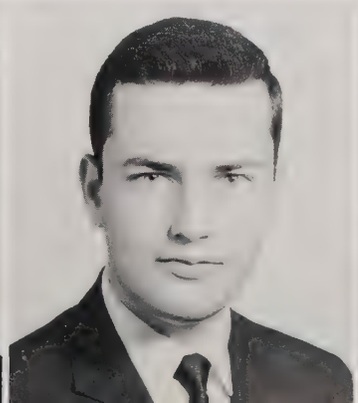
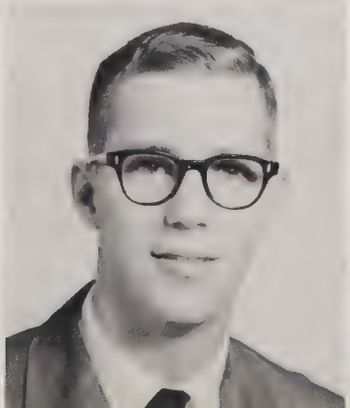

BARROW BAZEMORE — BARTHOLOMEW BEAM — BASS BEATTY — BATTS BEDARD — BAZEMORE BELL

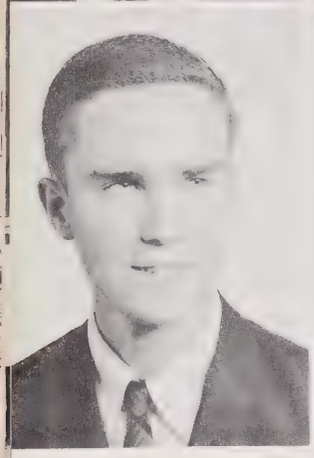
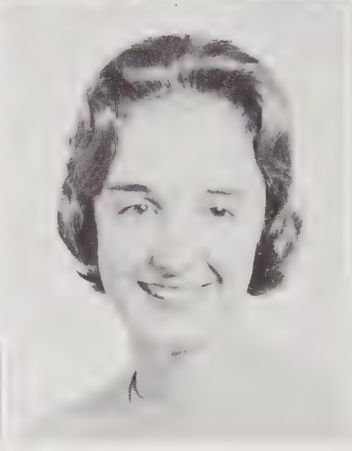
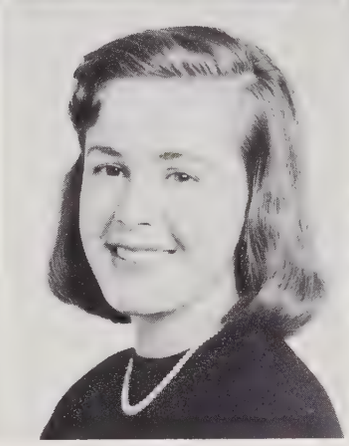

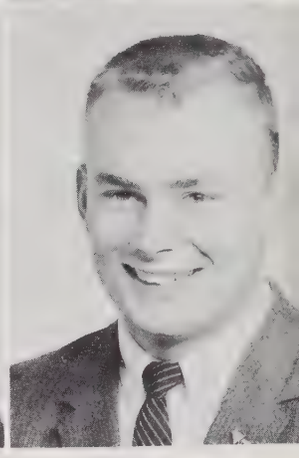

CHARLES PHILLIP BARROW

Phil *Transfer* *Yankee* *Athletic (?)*

Newark Senior High, Newark, Delaware 2, 3; Student Council Alternate 3; Latin Club 2; German Club 3, 4; Homeroom Officer 3; Class Council 3; Hi-Y 3; Speech Club 2

ELEANOR ANN BARTHOLOMEW

Ann *Quiet* *Sincere* *Nice To Know*

Y-Teens 3, 4; Mimeograph Assistant 4; G.A.A. 3

MARY SUSAN BASS

Susan *Tall And Slim* *"Clear The Road"* *Fun*

Latin Club 2; Spanish Club 3, 4; Y-Teens 2, 3, 4; Mizpah Devotional Group 2; Girls' Chorus 2; Mixed Chorus 3, 4; Future Business Leaders 4

CAROLYN ANNETTE BATTS

Carolyn *Quiet But Friendly* *Neat* *Smile A Minute*

Office Assistant 4; Social Studies Club 4; Cary High, Cary, N. C. 3, 4; Beta Club 3, 4

BERNICE MADRY BAZEMORE

Bernie *Sophisticated* *N.H.S.* *One Half*

Executive Council of Student Council 4; Student Council Representative 2; Class Council 2, 3, 4; Class Officer, Treasurer, 3 4; Homeroom Officer 2, 3; Student Council Congress 3; Chairman Civil Defense 4; School Store 2, 3, 4; Spanish Club 2; Officer 3; Little Theatre 2, 3; National Honor Society 3, 4; Y-Teens 2, 3, 4; F.T.A. 4; F.H.A. Officer 2, 3; Queen of Hearts Court 2; Cast of *The Man Who Came to Dinner* 2; College Day 3; Jr. High Orientation 4; Sponsor 3; Citizenship Program 3; Service Club 4

CYRUS WILLIAM BAZEMORE, JR.

Billy *Good Looks* *Other Half* *N.H.S.*

Student Council Representative 3; Homeroom Officer 2; School Store 3, 4; Spanish Club 2, 3; Hi-Y 2, 3, 4; Officer 2; National Honor Society 3, 4; Marshall 4; Tennis Team 3; College Day Guide 3; Jr. High Orientation 3; Military Information 4

SALLIE ELIZABETH BEAM

Sallie *Horses* *Little Bit* *Sweet*

Civil Defense Committee 4; French Club 2, 3, 4; Office Assistant 4; F.T.A. 4; Social Studies Club 4; Honor Guard 3

PRUDENCE CARTER BEATTY

Prudence *Smart!!* *Talented* *Writer*

French Club 3, 4; Spanish Club 2, 3; Y-Teens 2; F.T.A. 2; Marching Band 2, 3, 4; Officer; Symphonic Band 2, 3, 4; Circus Band 4; Winged Words 4; Science Club 3, 4

SUE CAROLE BEDARD

Sue *English Whiz* *Talkative* *Neat*

Student Council Alternate 2, 3; Homeroom Officer 2; Civic Defense 3; French Club 2, 3, 4; Little Theatre 2, 3; Y-Teens 2; Office Assistant 4; Winged Words 2, 3; Cast of *The Man Who Came to Dinner* 2; Social Studies Club 3, 4

OLIVER ALEXANDER BELL, JR.

Alex *Fullback* *Mr. Fieldgoal* *French Horn*

Homeroom Officer 2, 3, 4; Traffic Committee 4; Monogram Club 3, 4; Hi-Y 3, 4; Marching Band 2; Symphonic Band 2, 3, 4; Orchestra 2, 3; Football Team 2, 3, 4; J.V. Football Team 2; Baseball Team 2; Track Team 3, 4

ANN LOUISE BENNETT

Ann *N.H.S.* *French Friend* *Polite* *Sweet 'n Neat*

French Club 4; Latin Club 2; Y-Teens 2; Marching Band 3; Representative to All-State Orchestra 2, 3; Orchestra 2, 3, 4; Junior Civic Council 4; National Honor Society 4

PATRICIA ANN BENTON

Pat *Funny* *Personality* *Nice To Know*

Library Committee 3; Little Theatre 2, 3; Library Club 2, 3; F.H.A. 2; F.B.L.A. 2, 3

CAROL REED BIGGS

Carol *Biggsie* *Party* *H Razor*

Latin Club 2; Spanish Club 3, 4; Vice-President, Little Theatre 2, 3; Y-Teens 2, 3, 4; G.A.A. 2, 3; F.T.A. 2, 3; F.H.A. 2, 3; *Hi Times* Staff 2, 3; LATIPAC Staff 3

NORMAN GORDON BLAKE

N.G. *English Whiz!* *Serious* *Studious*

Civil Defense 2; French Club 3, 4; Latin Club 2; Jr. Science Club 4; Jr. Red Cross Representative 2, 3; Typing Assistant 4

GEORGE ROBERT BOETTNER

Bob *Football* *Intelligent?* *Talker* *Great Guy*

Poster 3, 4; Monogram Club 4; Spanish Club 2, 3, 4; Football Team 3, 4; College Day 4

BENNETT — BENTON — BIGGS — BLAKE — BOETTNER

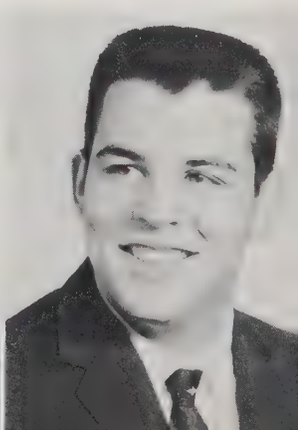

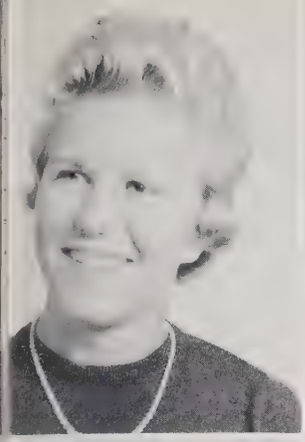

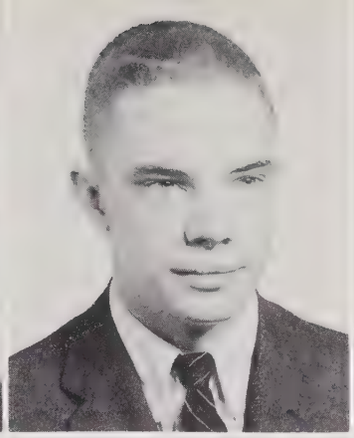
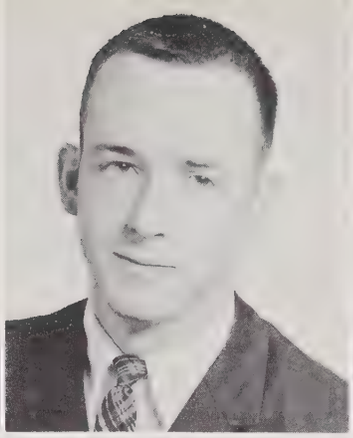
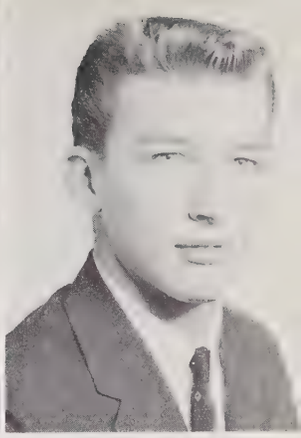

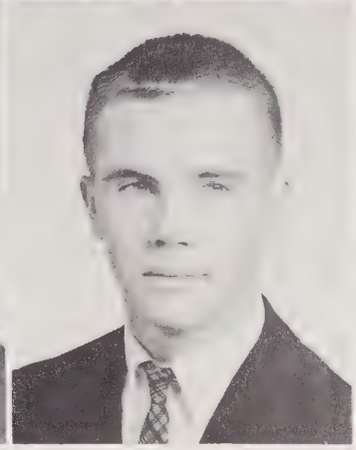

BOLAND
BOYKIN

BOONE
BRADSHAW

BOSTROM
BRALY

BOSTROM
BRANNON

BOYETTE
BRANTLEY

MARY SUSAN BOLAND

Susan *Talkative* *Short 'n Blonde* *Always Happy*

Civil Defense 4; French Club 2, 3, 4; Y-Teens 2, 3; Officer 4; Inter-club Council 4; Office Assistant 3; Teachers' Assistant 4; F.T.A. 2; F.H.A. 2; *Hi-Times* Staff 3, 4; College Day 4

PAULETTE FAYE BOONE

Polly *Quiet* *Sincere* *Really Great*

Y-Teens 4; Mimeograph Assistant 4; F.H.A. 3; F.B.L.A. 4

JACK WILLIAM BOSTROM

Jac *Casual* *Sharp as a Tack* *"Cai"*

Student Council Rep. 4; Homeroom Officer 2; Stage Crew Committee 2; Spanish Club 3, 4; Officer 3; College Day, 4; Career Day, 3

FRED HALE BOSTROM

Tom Thumb *Always Laughing*

JIMMY McAURTHER BOYETTE

Jimmy *Tall* *Goof-off* *Singer*

Boys' Chorus 2, 3, 4; Mixed Chorus 2, 3, 4

LINDA GRAY BOYKIN

Linda *Neat 'n Sweet* *Quiet* *Cute*

Homeroom Officer 2; Spanish Club 3, 4; Little Theatre 2, 3; Y-Teens 3, 4; F.H.A. 2; Girls' Chorus 2, 3

EMILY KATE BRADSHAW

Emily *Shy one* *Intelligent* *Petite*

French Club 3, 4; Library Club 3, 4; F.T.A. 2; F.H.A. 2

CLIFFORD BAILEY BRALY

Cliff *Real Nice*

Athens High School 2, 3; Varsity Football 2, 3; Science Club 2, 3; Varsity Band 2, 3; Glee Club 2, 3

TIMOTHY LASSITER BRANNON

Tim *"Tot"* *Service*

Executive Council of Student Council 4; Student Council Representative 2; Homeroom Officer, President 3; Sports Committee 2, 3, 4; Chairman 4; German Club 2, 3; Hi-Y 2, 3, 4; Chaplain 2, President 3; J.V. Basketball Manager 2; Service Club

LOUISE JEANETTE BRANTLEY

Lu *Spanish Whiz?* *Dark*

Y-Teens 3, 4; F.H.A. 2; F.B.L.A. 3, 4; Mixed Chorus 3

SUZANNE McCRARY BRAWLEY

Sue *"Lover of Horses"* *True Artist* *Horsewoman*

Homeroom Officer 3; Library Committee 4; Spanish Club 3, 4; Jr. Red Cross Representative 2; Library Club 4; F.B.L.A. 4; Girls' Chorus 2, 3

JOHN HOWARD BREWER

John *Artist* *"Pope"* *Chevy*

Homeroom Officer 4; Civil Defense Representative 3; Hi-Y 4; Fayetteville High School, Fayetteville, N. C., 1, 2, 3

JOSEPH HENRY BRIDGES

Joe *Horn* *Talented* *Good Times*

Spanish Club 3, 4; Marching Band 2, 3, 4; Symphonic Band 2, 3, 4; Orchestra 2, 3, 4; Junior Red Cross Rep. 3; All-State Orchestra 3, 4; All-State Band 3, 4

SAMUEL ANDERSON BRITT

Sammy *Football (Gym)* *Soda Boy* *Skater*

JOHNNY MARCUS BROCK

Johnny *Ford* *"Big Man"* *Borrower Volvo*

Student Council Alternate 2; Homeroom Officer 2, 3; Basketball 2

BRAWLEY

BREWER

BRIDGES

BRITT

BROCK

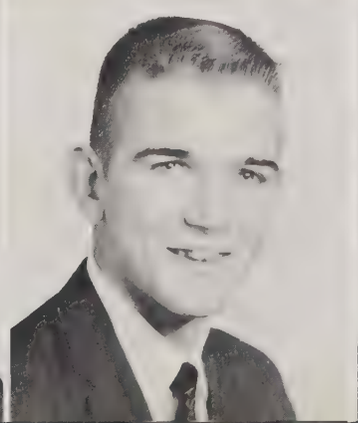
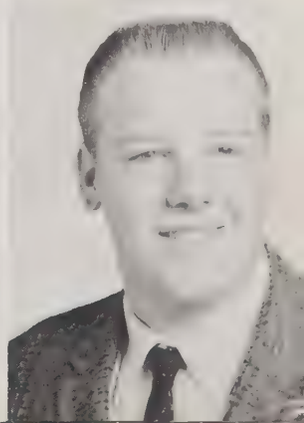

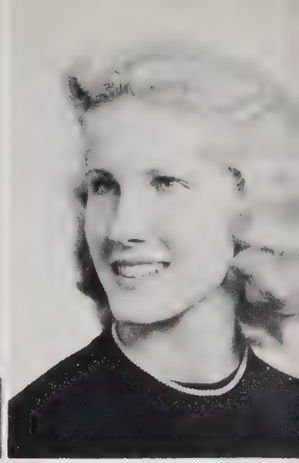

BROWN BRYAN

BROWN BUCHDAHL

BROWN BUFFALOE

BROWN BUNCH

BROWNING BUNN

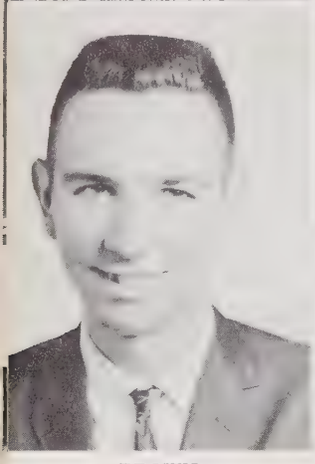

ALICE VIRGINIA BROWN

Ginger *True Blond (?)* *Talented* *Ensemble*

Homeroom Officer 3; Y-Teens 4; G.A.A. 2, 3; Mixed Chorus 2; Mixed Vocal Ensemble 3, 4; Vice-President 4; Girls' Ensemble 2

BRENDA DARLEEN BROWN

Brenda *Sincere* *A true friend* *Neat*

Homeroom Officer 2, 3; Y-Teens 2, 3; F.T.A. 3; Future Business Leaders 4

JAMES LAVELLE BROWN

Jim *One half* *hard worker* *Personality*

Homeroom Officer 3, 4; School store 4; Latin Club 2; Hi-Y 3; J.V. Football team 2; Career Day Guide 3

JOHN STEPHEN BROWN

Steve *The other half* *Jokes* *personality*

Homeroom Officer 2, 4; School store 4; Latin Club 2; Hi-Y 3; J.V. Football team 2; Career Day Guide 3

NANCY MADELINE BROWNING

Nancy *Secretary* *Blondie* *Service*

Library 3, 4; Service Club 3, 4; Secy. 4; Little Theatre 2; Library Club 2, 3, 4, Secy.-Treas. 2, president 3; Y-Teens 2, 3; Mizpah Devotional Group 2; Mixed Chorus 2, 3; F.B.L.A. 3, 4; Spanish Club 2

JUNIUS TURNER BRYAN

J. T. *Studious(?)* *Science whiz(?)* *Quiet*

Lab Assistant 4

RUTH CLAUDIA BUCHDAHL

Claudin *Cheez-Kid!* *John F. all the way* *Yankee*

Homeroom Officer 4; Y-Teens 4; F.T.A. 4; Longmeadow High School, Longmeadow, Massachusetts 3, 4; Latin Club 2; French Club 2, 3; Junior Red Cross 2, Vice-President; Debate group 3; Junior class treasurer 3; Yearbook staff 3; School newspaper staff 3

NANCY SUE BUFFALOE

Nancy *Clothes plus* *Friend to all* *Smart*

Homeroom Officer 3, 4; German Club 3, 4; Vice-President 3; Y-Teens 4; G.A.A. 2, 3, 4; F.T.A. 3, 4, officer 4; Orchestra 2; Vocal ensemble 3, 4, officer 4; Honor Guard 3

VETA MARIE BUNCH

Veta *Quiet* *Nice to know*

Y-Teens 4; Future Business Leaders 4; Girls' Chorus 1, 2

CURRIE LAMAR BUNN

Bunnie *Grown-up!* *Valiant(?)* *Talkative*

Student Council Alternate 2; Student Co-operative 4; German 3, 4

DAVID FORDYCE BURNETTE

David *"Doc"* *Confederate* *Actor*

Little Theatre 3, 4; Cast of Play: *The Man Who Came to Dinner* 2

JoANNE THERESA BURROWS

Joanne *Flirt* *Wiggles* *Vivacious*

Library committee 4; projects committee 4; French Club 4; National Forensic League 4; Y-Teens 4; F.T.A. 4; Mixed Chorus 4

HENRY LUTTERLOH BYNUM

Henry *Quiet* *Nice to know* *friendly*

Spanish Club 2, 3

BARBARA FAYE BYRD

Barbara *"Bud"*

Fayetteville Senior High, Fayetteville, North Carolina; Spanish Club 2; Glee Club 2; F.H.S. 2, 3

JAMES WESLEY BYRUM

Jimmy *Drugstore* *Cute*

Spanish Club 2, 3; *Hi-Times* staff 3, 4; LATIPAC staff 3, 4; Social Studies Club 4

BURNETTE

BURROWS

BYNUM

BYRD

BYRUM

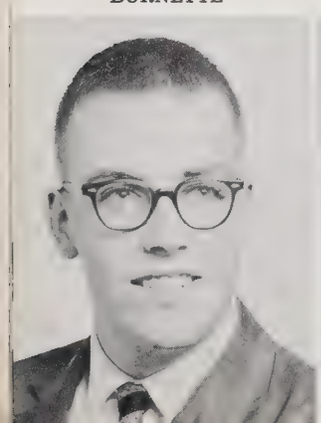

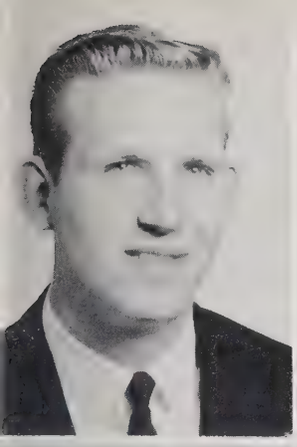
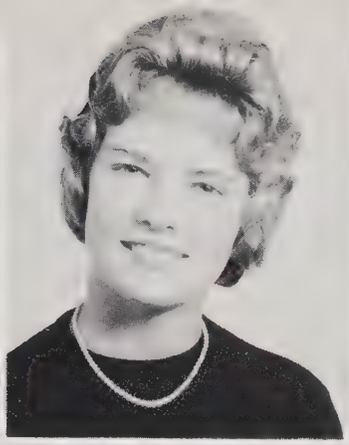

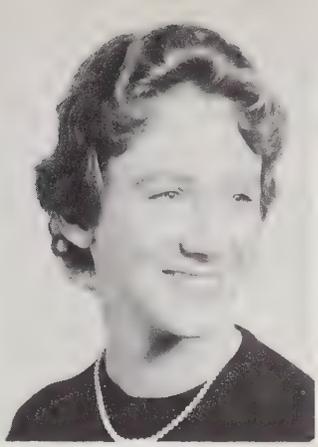

CALLAHAN CARPER | CAMERON CARTER | CANADY CASH | CANNON CATLETTE | CARMEAN CAUDILE

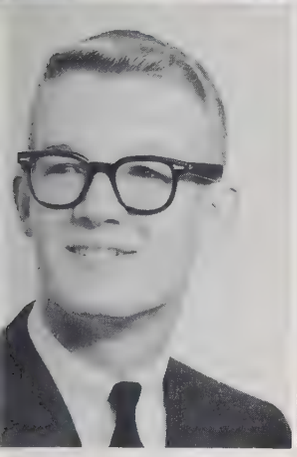

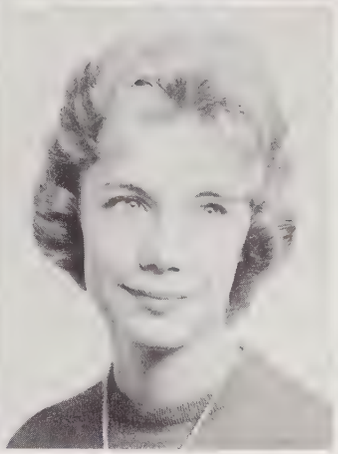

RONALD BURGIN CALLAHAN
Ronald D.O. Quiet Athletic
Diversified Occupation 4, Vice-President; J.V. Football Team 2

SHERYL CAMERON
Sherry "H" Personality Popular
Executive Council of Student Council 4; Class Council 2, 3; Lost and Found Committee Chairman 4; Student Co-operative Committee 2; Sports Committee 3; Spanish Club 3, 4, Secretary 3; Little Theatre 2; Y-Teens 2, 3, 4, Sgt.-at-Arms 3; G.A.A. 2; *Hi Times* Staff 3, 4; LATIPAC Staff 3, 4; Queen of Hearts Court 3; Career Day 3; Citizenship Program 3; Cheerleader 4

KATHLEEN CANADAY
Kathy Talkative Marching 100 *Figure*
Homeroom Officer 3, 4; French Club 2, 3, 4, Secretary 2; Y-Teens 3; Marching Band 2, 3; Symphonic Band 2, 3; *Hi-Times* Staff 4

MARY MAYHEW CANNON
Mary True Prince Natural Beauty
Everybody's Friend
Homeroom Officer 2, 4, Vice-President 2, Treasurer 4; Assembly Committee 3; Hospitality Committee 4; French Club 3, 4, Secretary 4; Y-Teens 2, 3, 4, Treasurer 3, President 4; Inter-Club Council 4, Secretary; Orchestra 2, 3, 4; College Day Guide 3

JANET LEE CARMEAN
Jan Band Pony Tail Sweet
Spanish Club 2, 3, 4; Y-Teens 2; Marching Band 2, 3, 4; Symphonic Band 2, 3, 4; Orchestra 2

JAMES TURMAN CARPER
Jim Football
Homeroom Officer 4; German Club 3; Marching Band 2, 3; Symphonic Band 2, 3; Circus Band 2, 3; Orchestra 2, 3; J.V. Football Team 2; Career Day 3

SANDRA KAY CARTER
Pug Personality Blondie(?)
Homeroom Officer 2, 3; German Club 3; Little Theatre 4; Office Assistant 4; Mixed Chorus 3; *Hi-Times* Staff 3; College Day 3

JUDY CAROLYN CASH
Judy Page Boy Small Smart(?)
Y-Teens 2; F.T.A. 4; Future Business Leaders 4

JULIA NELL CATLETTE
Julie Slim Blond Talkative
Student Council Alternate 3; Homeroom Officer Secretary 2; Y-Teens 2, 3; G.A.A. 2, 3; Mixed Chorus 2, 3, 4; F.B.L.A. 3, Corresponding Secretary 4

THELMA ELIZABETH CAUDILL
Becky Dimples Pretty Smile Great
Y-Teens 2

JO EMMA CAUDLE
Jo Little Bit Always Neat Talkative
Latin Club 2; Spanish Club 3, 4; Little Theatre 2, 3, 4; Office Assistant; Mixed Chorus 4, Accompanist

LONNIE MICHAEL CAYTON
Mike "Piggy Park" Goof-off Hot Rod
Homeroom Officer, Treasurer 2, Sgt.-at-Arms 3, Sgt.-at-Arms 4; Vocational Industrial Club 4

BETTY JEAN CECIL
Betty Jean Dancer Crazy Personality Plus
Homeroom Officer 2, 3

RICHARD HUNTER CHADWICK
Hunter Chad Play-Boy
Fayetteville High School, Fayetteville, N. C. 2, 3; Student Council Representative 2, 3, 4; Homeroom Officer, President 2, 3; Elections Committee 4; Maintenance Committee 2; Sports Committee 2, 3; Hi-Y 2, 3; Football 3; Track Team 2, 3

JACKIE ANN CHAMBLEE
Jackie Smart Quiet Neat
Office Assistant 3; Future Business Leaders 4

CAUDLE | CAYTON | CECIL | CHADWICK | CHAMBLEE

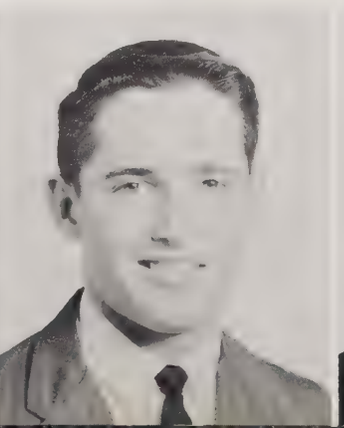

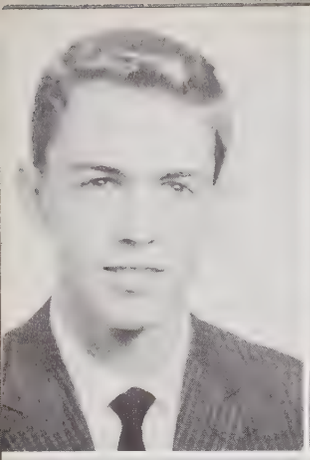
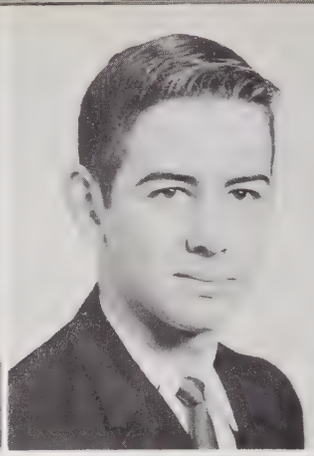

CHAPMAN
CHERRY

CHAPPELL
CHILDERS

CHERRY
CHRISTIE

CHERRY
CLARK

CHERRY
COBB

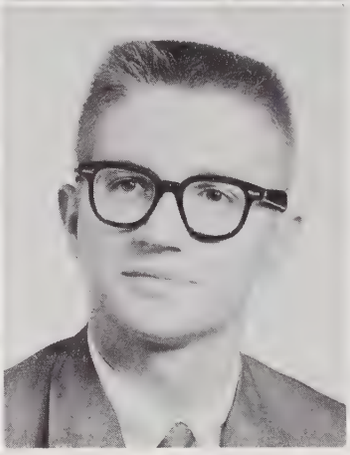
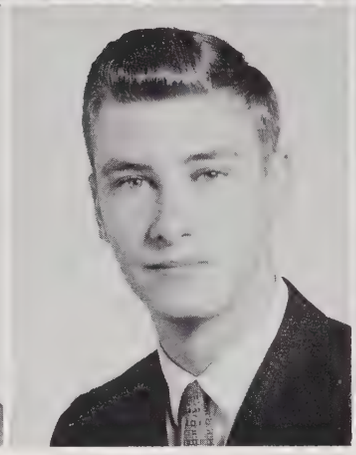

CHARLES ALBERT CHAPMAN
Charlie *Chapman's Chariot* *"Little Pig"* *Goof-off*
Library Club 2, 3; LATIPAC Staff 4

TED JUDSON CHAPPELL
Chappell *Short 'N Nice* *Poncho* *Honorable*
Student Council Alternate 2; Homeroom Officer 2, 3, Vice-President Civil Defense Committee 4; Hi-Y 2; Mizpah Devotional Group 2; Track Team 2; College Day 4

BETSY HELEN CHERRY
Betsy *Shortie* *"Cutie Pie"*
Student Council Representative 2; Student Council Alternate 4; French Club 2, 3; Treasurer 2; Little Theatre 2, 3; Y-Teens 2; G.A.A. 2; Mizpah Devotional Group 2; Majorette 2, 3, Alternate 4; Marching Band 2, 3; Symphonic Band 2, 3, 4; Orchestra 2, 3

CAROLYN JEAN CHERRY
Carolyn *Studious* *Friendly* *Smile*
Lost and Found 2, 3; German Club 3, 4; Y-Teens 4; F.H.A. 2, 3; Teacher Assistant 3; Social Studies Club 3

MARY CAROLYN CHERRY
Carolyn *Seen With Linda* *Friendly*
French Club 3, 4; Mizpah Devotional Group 2; F.H.A. 2, 3; Officer 2

WALTER McDONALD CHERRY
Audio-Visual 3

KAY TERRY CHILDERS
Kay *Thinker* *Cadillac* *Hard Worker*
Spanish Club 3; Little Theatre 2; Speech Club 3, 4; Secy. 4; Y-Teens 4; Mizpah Devotional Group 2; Social Studies Club 4; Jr. Science Symposium 3

JAMES RONALD CHRISTIE
Christie *Tennis??* *Village Theatre*
German Club 2, 3, 4; Mizpah Devotional Group 2; Track Team 2; College Day 4

JAMES ROBERT CLARK
Jim *Sprite!* *Good-Looking* *Nice*
Homeroom Officer 3; Diversified Occupation, President 4

HERBERT HENRY COBB
Herb *Valiant* *Pres.!!!* *Geometry Whiz*
Class Council 4; Homeroom Officer 3, 4; Spanish Club 2, 3

MARY LILLIAN COGGIN
Mary *Golden Masquer* *Smart* *Neat*
Stage Crew 3; French Club 3, 4; Latin Club 2; Science Club, Officer 3, 4; Little Theatre 2, 3, 4; Golden Masquers 2, 3, 4; Library Club 2; Mizpah Devotional Group 2, 3, Secretary 4; Mixed Chorus 4; Cast of Play, *Riders to the Sea* 3; Speech Club 3, 4; N.F.L. 2, 3, 4

EVERETT ALEXANDER COLE
Ford *Sanford* *Mechanic*
Homeroom Officer 2, Sgt.-at-Arms; Stage Crew 2

LINDA LOU COLEY
Linda *Neat* *Lou* *Friendly*
Y-Teens 2; Office Assistant 3; F.B.L.A. 4

WILLIAM JOHN COLLINS
Billy *Little Man* *Hot-Rod* *Talent*
French Club 2, 3; Marching Band 2, 3, 4; Symphonic Band 2, 3, 4; Circus 2, 3, 4

CAROL LEE COOK
Carol *Neat* *Smiles* *Friendly*
Homeroom Officer 4; F.T.A. 4; South Mecklenburg High School, Charlotte, N. C. Marching Band 2, 3; Y-Teens 2, 3; Spanish Club 3

COGGIN

COLE

COLEY

COLLINS

COOK

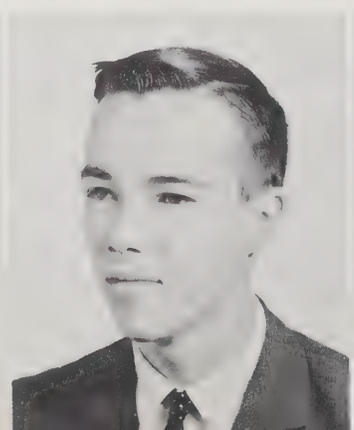

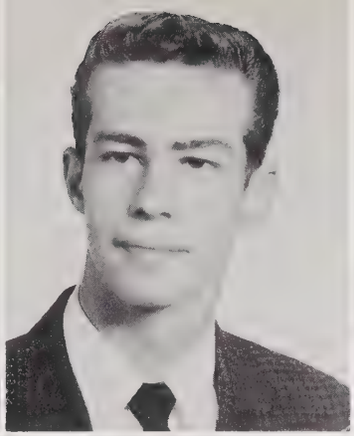

COPE
CRAWFORD

CORE
CREECH

COUDRIET
CREECH

COWAN
CREEGAN

COX
CROSSLAND

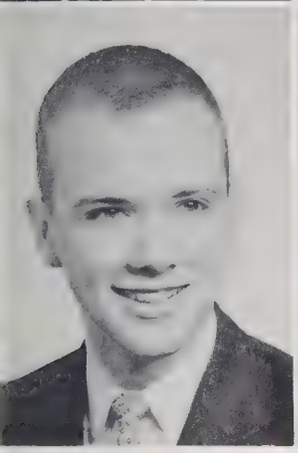
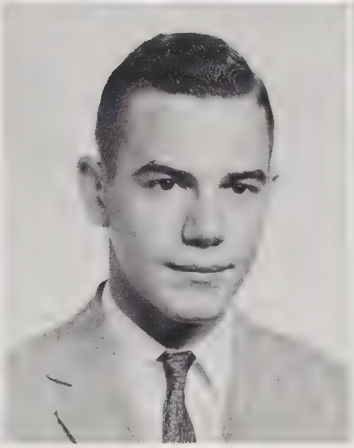

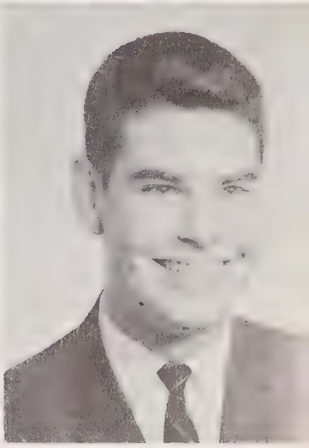

CAROL ANN COPE

Carol *hard worker* *clothes* *friendly smile*

Olney Friends School, Barnesville, Ohio 2; Mixed Chorus 4; Girls' Chorus 3; F.B.LA. 4

ALICE FAYE CORE

Alice *"Shorty"* *Charlie* *ECC*

F.H.A. 2; Future Business Leaders of America 3; Erwin High School, Erwin, N. C. F.H.A.; Glee Club; Library Club

LARRY WILLIS COUDRIET

Larry

House and Grounds 2; F.T.A. 2; Football Team 2, 3; Track 2; Chapel Hill, N. C.; College Day 4

JAMES DONALD COWAN

Don *Band Boy* *strong silent type* *nice*

Homeroom Officer 3, 4; President 4; Student Co-operative Committee 4; German Club 3, 4; Sgt.-at-Arms 4; Hi-Y 3; Marching Band 2, 3; Symphonic Band 2, 3; Track Teach 2; College Day 3

HUGH DALTON COX

Huey

Spanish Club 3, 4; Science Club 3, 4; Mizpah Devotional Group 3, 4; Marching Band 2, 3, 4; Symphonic Band 3, 4; Varsity Band 2; Orchestra 3; Track Team 3, 4; Social Studies Club 2, 3, 4; Sgt.-at-Arms 4

CLAUDE CECIL CRAWFORD

Cricket *"Ceilingologist"*

German Club 2, 3; Science Club 3, 4

JAMES S. CREECH

Jimmy *curly* *goof-off* *many friends*

Intramural Sports 2, 3, 4; German Club 2, 3; *Hi-Times* Staff 4; Cast of Play *The Man Who Came to Dinner* 2

SHIRLEY ANN CREECH

Shirley *Dimples* *nice 'n neat*

G.A.A. 2; Mizpah Devotional Group 2; F.B.L.A. 4

FAYE MARIE CREEGAN

Faye *whiz* *dark eyes* *sweet smile*

Homeroom Officer 3; Social Standards Committee 4; Latin Club 2; Spanish Club 3; Junior Red Cross 2; Y-Teens Officer 3, 4; Inter-Club Council 3; Mizpah Devotional Group 3, 4; F.T.A. 3, 4; Mixed Chorus 3, 4; Social Studies Club 3, 4

WILLIAM EARL CROSSLAND

Bill *Marching Hundred* *nice to all*

Marching Band 2, 3, 4; Symphonic Band 2, 3, 4; Varsity Band 3; Spanish Club 2, 3

JUDITH ELIZABETH CROUCH

Judy *Actress* *poised* *Dancer*

Poster 4; Latin Club 2; Spanish Club 3, 4; Little Theatre 2, 3; Mizpah Devotional Group 4; Career Day 4; Social Studies Club 4

LARRY WHITFIELD CROWDER

Larry *everybody's friend* *actor* *hard worker*

Stage Crew 2, 3, 4; Intramural Sports 2, 3, 4; Spanish Club 2, 3, 4; Little Theatre 2, 3, 4, Vice-President 3, President 4; Golden Masquers 2, 3, 4; Mizpah Devotional Group 2; Mixed Chorus 4; *Hi-Times* Staff 2; J.V. Football 2; Cast of Play *The Man Who Came to Dinner, A Murder Has Been Arranged, A Thing of Beauty, Dobie Gillis*

LINDA RUE CUPP

Linda

Social Studies Club 3; Y-Teens 2, 3; G.A.A. 2; F.H.A. 2; Mixed Chorus 3

WILLIAM RONALD CURRIE

Ronnie *really quiet* *worker* *nice*

Spanish Club 3

CHARLOTTE ANNE CURTIS

Charlotte *curly* *English Wig* *office girl*

French Club 2, 4; Little Theatre 2; Y-Teens 2, 4; G.A.A. 3, 4; Office Assistant 3, 4; F.T.A. 3; F.H.A. 3; College Day Guide 3

CROUCH

CROWDER

CUPPS

CURRIE

CURTIS

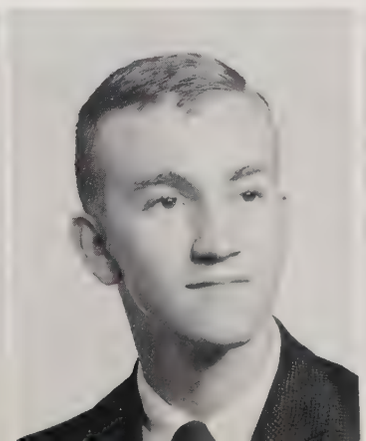

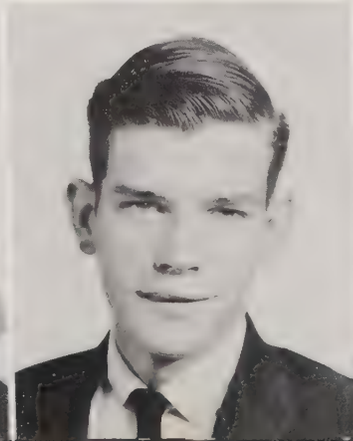

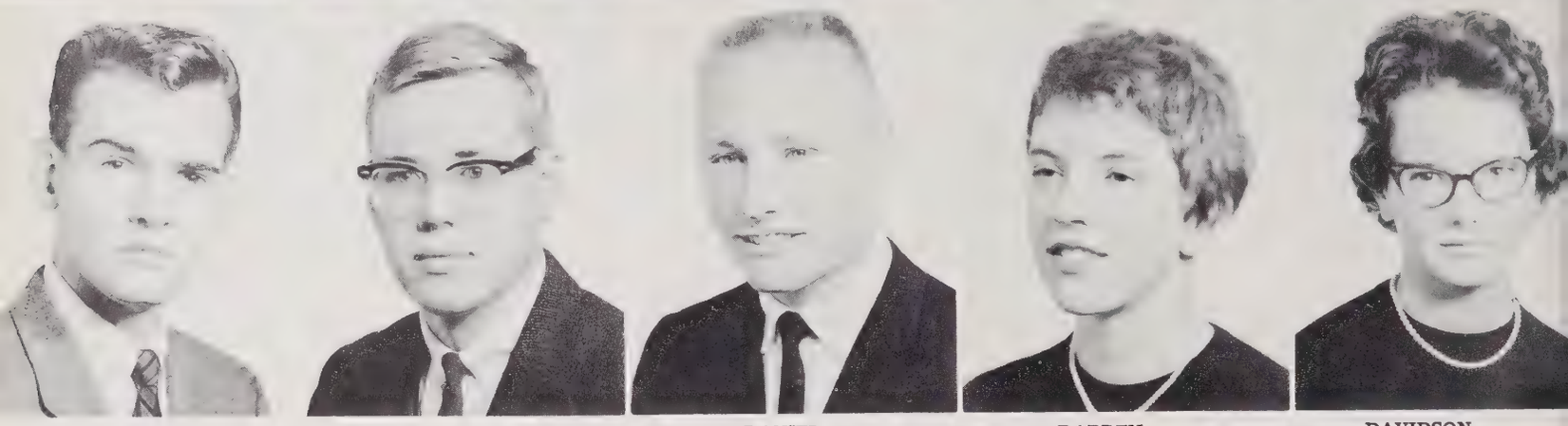

DAIL DAVIDSON | DAMMANN DAVIS | DANIEL DAVIS | DARDEN DAVIS | DAVIDSON DAVIS

CHERYL DEANE DAIL
Cheryl *Snow-Girl* *Neat*
Student Council Alternate 3; Homeroom Officer, Secretary 2; *Hi-Times* Representative 4; French Club, Treasurer 2, 3; Projects 4; Y-Teens 2, 3, 4; G.A.A. 2, 3; F.T.A. 2, 3; F.H.A. 2; *Hi-Times* Staff 3; LATIPAC Staff 3; F.B.L.A. 4; Jr. Science Symposium 3

JOACHIM MICHAEL DAMMANN
Joe *Horse* *Prince*
German Club 3, 4

DONNA FAYE DANIEL
Donna *Knows That English* *Dependable* *Helpful* *Brain*
Student Council Alternate 2; French Club 3, 4; Social Studies 3; Little Theatre 3, 4; Y-Teens 3, 4; F.T.A. 3, 4

BILLIE HODGES DARDEN
Billie *Violin* *The Rat* *Carolina Kid*
Spanish Club 2, 3, 4; Social Studies Club 3, 4; G.A.A. 2, 3, 4, Secretary; F.T.A. 2, 4; Orchestra 2, 3, 4

HARRIETT ANN DAVIDSON
Harriett *Talkative* *Considerate* *Fun*
French Club 2, 3; Y-Teens 2, 3; F.H.A. 3; F.B.L.A. 3, 4

JOHN THOMAS DAVIDSON, JR.

CYNTHIA DAVIS
Artist *Wit* *Intellectual* *Cutler's Girl?*
French Club President 3, 4; Winged Words, Assistant 3, Editor 4; Little Theatre 3; Poster Committee 2, 4; Library Committee 3; Y-Teens 4; Class Night Committee 4

PATRICIA JoANN DAVIS
JoAnn *Quiet* *Little* *Friendly*
Spanish Club 2, 3; F.H.A. 4

MARK CURTIS DAVIS
Mack *"Stud"* *Athletic*
Homeroom Officer 2; Varsity Band 4; Bus Driver; Cary High School

A. BRIAN DAVIS
Brian *Scientific* *Bugs*
German Club 2, 3; Marching Band 2, 3, 4; Symphonic Band 2, 3, 4; Orchestra 4; Rocket Club 3, 4

JAMES PETER DAVISON
Pete *Red* *Lover*
Intramural Sports 2

CARTER LEE DEATON
Carter *Anti-Alco* *"Prefect"*
Student Council Alternate 2; Homeroom Officer 2, 3, 4; Spanish Club 2, 3; *Hi-Times* Staff 3, 4; LATIPAC 3, 4; Tennis Team 3

CHARLES WILLIAM DeBRITO
Charlie *Maintenance* *Smiles* *Service*
Executive Council of Student Council 4; Homeroom Officer 2, 3; Maintenance Chairman; Hi-Y 3, 4; Office Assistant 4; Basketball Team Manager 4

WAYNE A. DELISSE
Wayne *Drums* *'55 Ford Convert*

HENRY McLAUGHLIN DENMARK
Mac *Moose* *Worker* *Dennie*

DAVISON | DEATON | DeBRITO | DELISSE | DENMARK

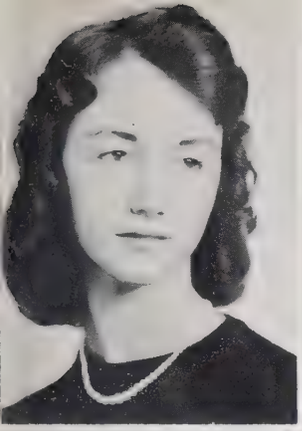
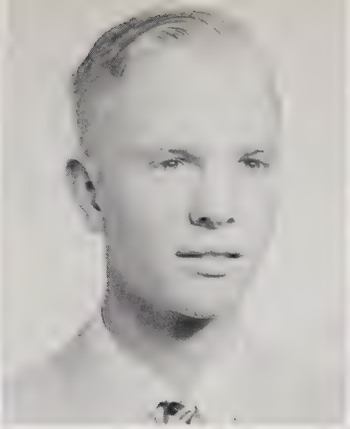
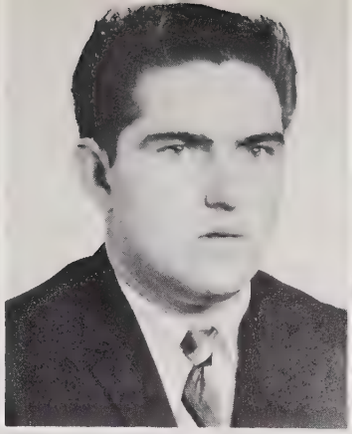
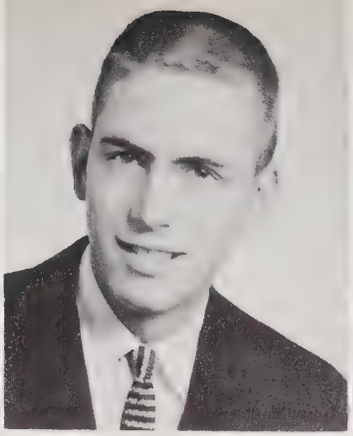

DICKENS
DOUB

DIUGUID
DOWELL

DIXON
DUBREE

DOAR
DUDLEY

DODD
DUKE

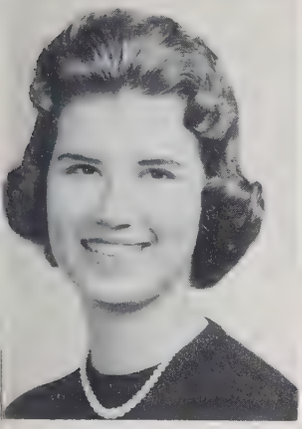

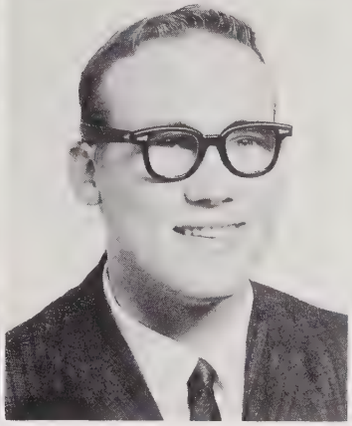

GLENDA CAROLYN DICKENS
Glenda Slim
F.B.L.A. 4; F.H.A. 3, 4; Spanish Club 4; Homeroom Officer 4

FRANK SAMPSON DIUGUID III
Frank ride that motor-scooter laughs
Intramural Sports 2, 3

GAITHER DEAN DIXON
Deannie
Homeroom Officer 4; Industrial Arts foreman 4

WILLIAM RICHARDSON DOAR, JR.
Bill Long legs Questions Math whiz?
German Club 2, 3; Mixed Chorus 3; Track Team 2, 3

ROBERT BRUCE DODD
Robert D Wit Fun!
Student Council Representative 3; Homeroom Officer, Vice-President 3; President 4; Student Co-operative Committee 4; House and Grounds 3; Hi-Y 2, 3; *Hi-Times* Staff 2, 3; J.V. Football Team 2, Tennis Team 3

LINDA GRAY DOUB
Linda Oh! so neat pretty and friendly
French Club 2, 3; Y-Teens 2, 3, 4, Officer 3; G.A.A. 2, 3, 4; F.T.A. 2, 3, 4; F.H.A. 2, 3, 4, Officer 4; Career Day Guide 3

EDWIN EARLY DOWELL
Ed Library Man American History President service
Library Committee 4; German Club 2, 3; Monogram Club 3, 4; Hi-Y 2; Service Club 3, 4; Library Club 2, 3, 4; Manager of football team 2, 3, 4; F.B.L.A. 4

JAMES CLAUDE DUBREE
Jimmy actor Industrious good guy
Stage Crew 3; French Club 2; Little Theatre 2, 3, 4; Golden Masquers 2, 3, 4; Treasurer 3, President 4; Cast of *Man Who Came to Dinner* 2; *Star Song* 3

F. JEANNE DUDLEY
Jeanne pet vocabulary dense
Homeroom Officer 2; Projects 4; Little Theatre 2, 3, 4; Golden Masquers 2, 3, 4; Treasurer 3; President 4; Cast of *Man Who Came* 3, 4; F.T.A. 2; Cast of play 3; *A Thing of Beauty*

HAROLD B. DUKE, JR.
Harold Marcom's pet all smiles
French Club 2, 3; Audio-Visual 2, 3

VETA EILEEN DUNAWAY
Veta little one nice to know
Spanish Club 2, 3; G.A.A. 4

ROY CHARLES DUNCAN
Pete E.C.C.
Student Council Representative 2; Student Council Alternate 3; Homeroom Officer; Vice-President 2, 4; French Club 2, 3

FRANKY WICKLIFFE DUNLAP
Franky Fateh Fashion setter Fraz
Homeroom Officer 2, 4; Student Council Representative 3; Publicity Committee 4; French Club 2; Y-Teens 2, 3, 4; Cheerleader 4; Mixed Chorus 2; College Day 4; Career Day 3; Hi-Y kickline 3; F.T.A. 3

JOSEPH CHRISTOPHER DUNLAP
Chris Smart quick English whiz
Homeroom Officer 2; French Club 3

FRANK HARLOWE DUNN
Frank "Danny Boy" lover little car
Student Council Representative 4; Homeroom Officer 2, 3; Vice-President 2; President 3; Hi-Y 2, 3; J.V. Basketball 2; Track Team 3, 4

DUNAWAY

DUNCAN

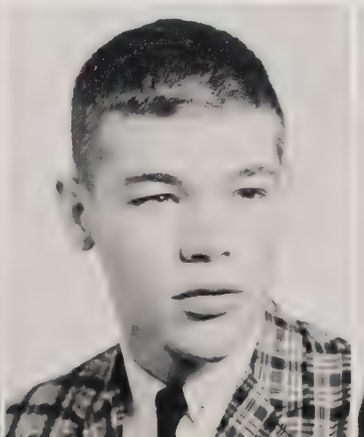

DUNLAP

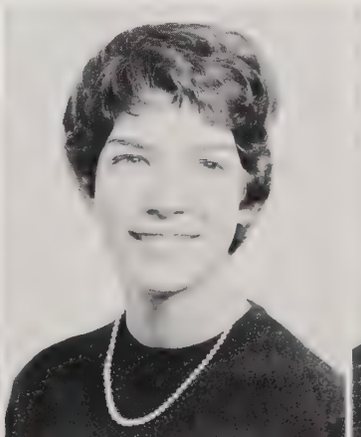

DUNLAP

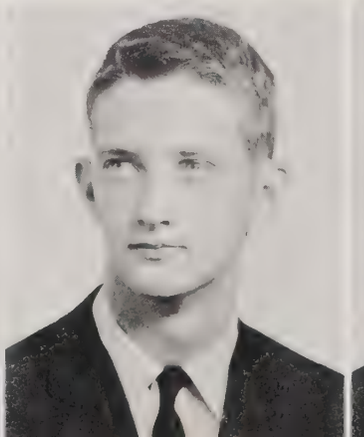

DUNN

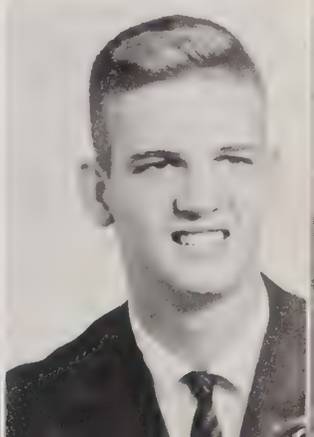

DUVALL
EDDINS

DWIGGINS
EDELEN

EARP
EDGERTON

EARP
EDWARDS

EASON
EDWARDS

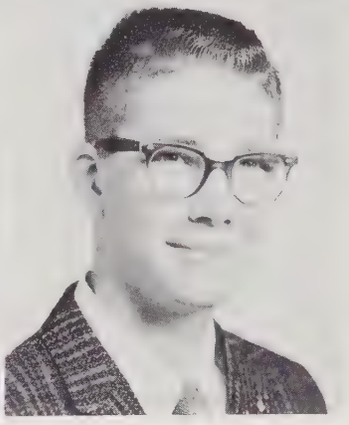
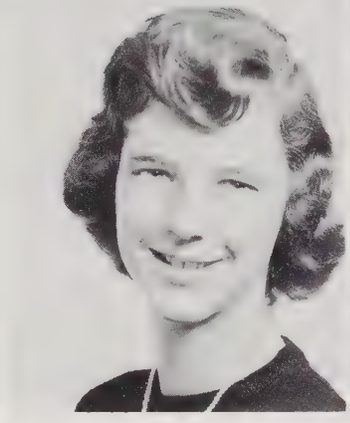

LAKEY MARIE DUVALL
Lakey *"Slow Poke"* *Patient* *Slim*
French Club 2, 3; Y-Teens 3, 4; G.A.A. 3, 4; Mixed Chorus 2, 4; F.B.L.A. 3, 4

JUDITH CAROL DWIGGINS
Judy *Hour-glass Figure* *Bubbles* *Cutie*
Student Council Alternate 4; Hospitality 4; F.T.A. 3, 4, Secretary 4; Y-Teens 3, 4; Career Day 3; Wilkes Central High School, North Wilkesboro, N. C. 2; Homecoming Attendant, Jr. Tri-Hi-Y

EUGENE FLOWERS EARP
Eugene *Dark* *Quiet Man?* *Neat*
Spanish Club 3

JAMES W. EARP
Jimmy *Finche's* *Wyatt's Boy* *Slow Talker*

BARBARA ANN EASON
Barbara *Quiet* *Neat* *Pretty Hair*
Homeroom Officer 2; Y-Teens 2; G.A.A. 2; F.H.A. 2; Mixed Chorus 2

PEGGY LOU EDDINS

ROSE VIRGINIA EDELEN
Ginger
John Carroll High School, Birmingham, Alabama 2, 3; Homeroom Officer, Secretary 2; Library Committee 2, 3; Poster Committee 2; Publicity Committee 2; Latin Club 2; Mixed Chorus 3; Pep Club; Dramatics Club; Home Ec. Club

ERIC RAY EDGERTON, JR.
Eric *Travels* *Smart* *Smiles*
Science Club 3, 4

CHARLOTTE ELAINE EDWARDS
Charlotte *Friendly* *Clothes Plus* *Convertible*
Intramural Sports 3; Spanish Club 3; Y-Teens 4; G.A.A. 2, 3, 4; F.T.A. 3; *Hi-Times* Staff 3; Jr. Red Cross 3

KIRBY CUMMINGS EDWARDS
Kirby 306 *Geometry Wiz* *Rexall*
Spanish Club 2, 3; Science Club 3, 4; Chemistry Lab Assistant 4

BRENDA LEE ELLINGTON
Brenda *Duke*
Cathedral School 2, 3; Class Treasurer 2; Homeroom Officer 2; Library 2; Poster Committee 2, 3; Publicity Committee 2, 3; School Store 2; Library Club 2, 3; Mixed Chorus 2, 3; Career Day 2, 4; College Day 4; Y-Teens 4; F.H.A. 4

ALICE A. ELY
Alice *Eli* *True blonde* *Nightman*
Student Council Representative 4; Homeroom Office 2; Lost and Found 4; French Club 2, 3, 4; Little Theatre 2; Y-Teens 2, 3, 4; Office Assistant 4; College Day 3, 4

MARIE ANTOINETTE ENNIS
Annette *little one* *what a dresser!* *lovely smile*
Y-Teens 2, 3, 4; F.B.L.A. 3, 4

PATRICIA ANN EUBANKS
Pat *"baseball players"* *party girl* *those eyes!!*
French Club 2; Library Club 2; Mimeograph Assistant 4

TOM VAN FAHNESTOCK
Tom *geometry whiz?* *cars* *cut-up*

ELLINGTON

ELY

ENNIS

EUBANKS

FAHNESTOCK

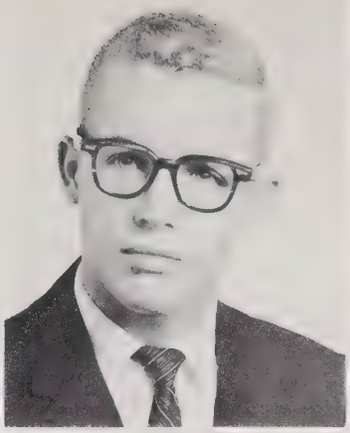
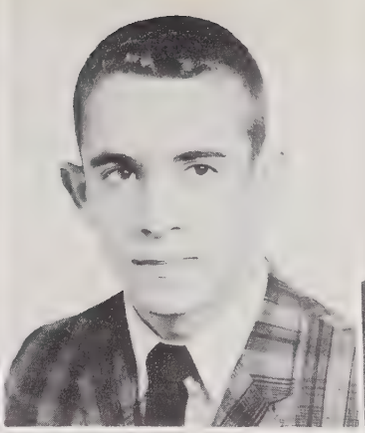

FAISON FERRELL | FARMER FINAN | FARRIOR FISHER | FARRIS FISHER | FERGUSON FLEMING

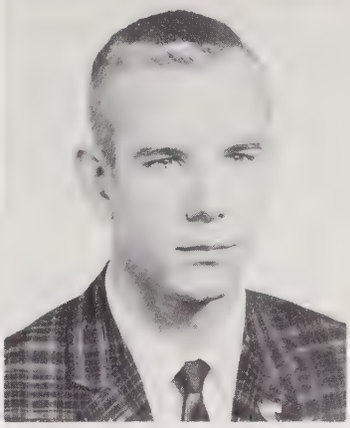
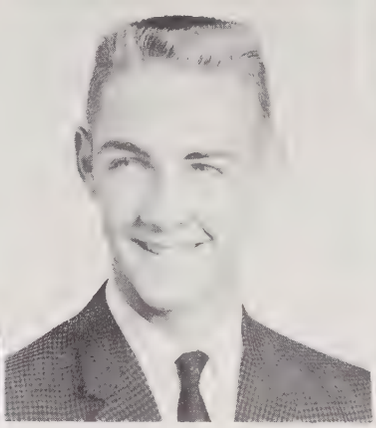
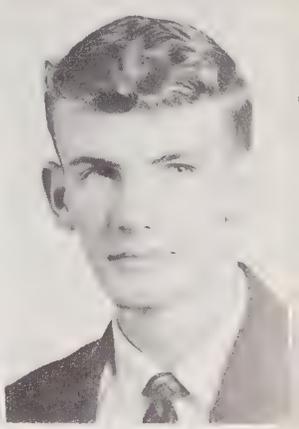

CHARLES CAREY FAISON

Carey *Goof-off* *Sincere* *Jokes* *Banker*

Stage Crew 4; French Club 2, 3; Little Theatre 3, 4; Golden Masquers 3, 4; Mixed Chorus 2, 3, Vice-President 4; Cast of Play, *The Man Who Came to Dinner* 2, *A Thing of Beauty* 3, *A Murder Has Been Arranged* 3; *Riders to the Sea* 2

VARIAN ELIZABETH FARMER

Vary *Tom Boy* *Parties*

Student Council Representative 2, 4; Homeroom Officer 3; Student Co-operative 3; French Club 2; Y-Teens 2, 3, 4; G.A.A. 2, 3, 4; F.T.A. 2, 3; F.H.A. 2

WILLIAM DAUCHERY FARRIOR III

Bill *Geometry Wiz* *Clarinet* *A Pal*

Homeroom Officer, Sergeant-at-Arms 2; Elections 4; French 2, 3; Hi-Y 3, 4, Secretary; Marching Band 2, 3, 4; Symphonic Band 2, 3, 4

JOHN ANTHONY FARRIS

John *Pedro* *Casual* *Snow-Man*

Student Council Alternative 2; Homeroom Vice-President 3; *Hi-Times* Representative 4; Sports Committee 4; *Hi-Times* Staff 3; College Day 3

JACK D. FERGUSON

Jack *Ferg* *Georgia* *F.B.I.*

Football Team 4; J.V. Football Team 2; Jr. Science Symposium 4

JANET GAYLE FERRELL

Janet *J.B.* *N.H.S.* *Princess*

Student Council Alternate 4; Class Officer, Secretary 4; Homeroom Officer, Secretary 2, Treasurer 4; Hospitality Committee 4; French Club 3, President 4; National Honor Society 3, 4; Y-Teens 2, Vice-President 3, 4; Interclub Council 3; Office Assistant 2, F.T.A. 3; *Hi-Times* Staff 3, 4; LATIPAC Staff 4; College Day 3, 4; Jr. High School Orientation 3

MARY PAULINE FINAN

Polly *Smart* *Quiet* *Reserved*

Homeroom Officer 4; Latin Club 2; French Club 3, 4; Little Theatre 2; Y-Teens 2, 3, 4; F.T.A. 2, 3; Mixed Chorus 2; Science Club 3; Social Studies Club 3, 4

FREDERICK HERBERT FISHER, JR.

Fred *Four-Eyes* *Bomb*

Student Council Alternate 2; Sports Committee 4; Little Theatre 3; J.V. Football Team 2

THOMAS GRANTHAM FISHER

Tom *Eyes* *Handsome*

Student Council Representative 3; Homeroom Officer, President 2, 4; Spanish Club 3, 4; Hi-Y 2; Marching Band 2, 3; Symphonic Band 2, 3; Circus Band 4; College Day 2

KELLOGG DAVIS FLEMING

Kelly *Algebra Wiz* *Four F's* *Quiet*

LEON THOMAS FLEMING

Smiles *Smart?*

THOMAS C. FLYNN

CAROL JANE FOWLER

Carol *State* *Long Hair* *Pinned*

Spanish 3, 4; Little Theatre 2; Y-Teens 3, 4; F.T.A. 2, 3; F.H.A. 2, 3

REAGAN HAMILTON FOX

Reagan *Fly* *Hot Rod* *Energetic*

Homeroom Officer 3, 4; German Club 2, 3; Hi-Y 3; J.V. Football Team 2

DAVID LAMAR FRADY

David "Curly" Frady *Smoking Lounge*

J.V. Football Team 2

FLEMING | FLYNN | FOWLER | FOX | FRADY

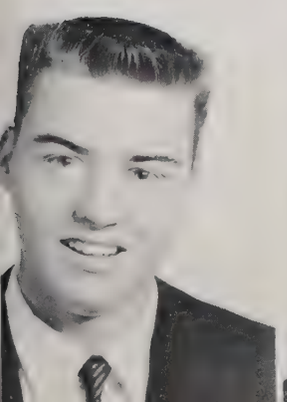

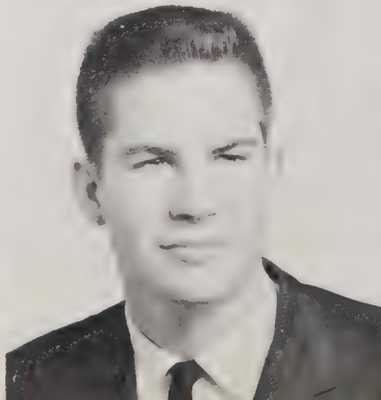

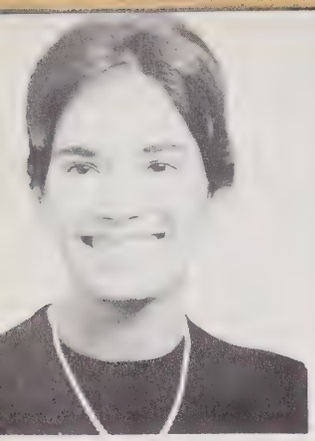

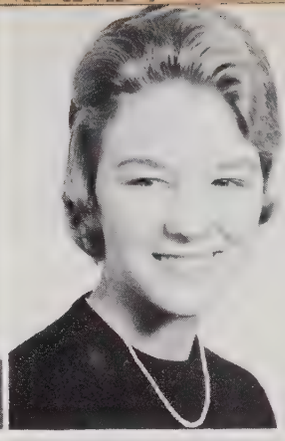

FRATKIN
GILBERT

FREEMAN
GILL

FULLER
GLOVER

FULLER
GODDARD

GATTIS
GODWIN

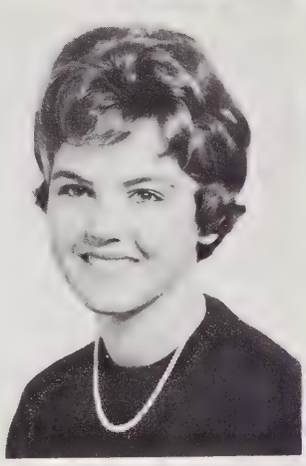

JUDITH DEBORAH FRATKIN

Judi *That Laugh* *Yankee Accent* *Clothes*

Y-Teens 4; F.T.A. 4; Mixed Chorus 4; Social Studies Club 4; Altoona H. S., Altoona, Penna. School Newspaper, Exchange Editor 3, 4; F.T.A. Corresponding Sec. 3; Ushers Club 2, 3; French Club President 3; Chorus 2, 3; Dramatics Club 2, *A Mental Health Play*

ELIZABETH LYNN FREEMAN

"Liz" *Studious* *Efficient*

Student Council Alternate 3; Homeroom Officer 2; Little Theatre 2; Y-teens 3; Office Assistant 3; F.T.A. 2; F.H.A. 2; Mixed Chorus 2; F.B.L.A. 4

LINDA ANN FULLER

Linda *Horse-Lover* *Texas* *Babble*

Homeroom Officer 2; Intramural Sports Committee 3; Spanish Club 2, 3, 4; Y-Teens 3, 4; F.T.A. 4; F.H.A. 3; Career Day 3

JAMES WILLIAM FULLER

"Jim" *Friendly* *Studious* *Cut-Up*

Homeroom Sgt.-at-Arms 2, 3

PHYLLIS ANN GATTIS

Phyllis *P.G.* *Dud* *Troubles*

Student Council Alternate 2; Class Council 2; Homeroom Officer 2, 3; President 2; Projects 4; French Club 2, 3, 4; Y-Teens 4; F.T.A. 4; F.H.A. 2

BARBARA ANN GILBERT

Barbara *Witch* *Dud* *Striking*

Homeroom Officer, Secretary 2, Student Council Representative 3, Student Council Representative 4; Lost and Found 4; Standards 3; French Club 3, 4; Y-Teens 2, Office 3, 4; F.T.A. 3, 4; College Day 3, 4; Inter-Club Council 3, 4

DIXIE KAYE GILL

"D. K." *Party Girl* *Cute As A Button* *Cai*

Student Council Representative 2; Student Council Alternate 2, 3; Homeroom Officer 2; Hospitality Committee 2; Sports Committee 4; Y-Teens 2, 3, 4; G.A.A. 2; Office Assistant 2, 3; F.T.A. 2; F.H.A. 2

KATHRYN RUTH GLOVER

Kathryn *Nice'n Quiet* *Curly*

F.B.L.A. 4

DAVID MARTIN GODDARD

"David" *Tempermental* *Slow* *Whiz*

Science Club 4

BRENDA FAYE GODWIN

"Brenda" *Eyes* *Party Girl*

Homeroom Officer 2, 3; F.B.L.A. 3, 4; Little Theatre 3; F.T.A. 3, 4; F.H.A. 3, 4; Mixed Chorus 2

GEORGE STEVEN GODWIN

"Georgie" *Nose* *Goofus* *Hot Car*

Homeroom Officer 2, 3; Intramural 2, 3; Marching Band 2, 3; Varsity Band 2, 3; Diversified Occupation 12

JANE HUNTER GODWIN

"Janie" *Shortie* *That Laugh* *Happy*

Homeroom Officer, Secretary 2

JAMES FLETCHER GOODMAN

"Jimmy" *Our President* *Service* *Channel 5*

Executive Council of Student Council 3, Vice-President 3; Student Council Representative 2; Class Council 4, President 4; Standards 2, 3, Chairman 3; Hi-Y 2, 3; Queen of Hearts Escort 2, 4; College Day 3, 4; Career Day 3, 4; Junior High Orientation 3, Key Club 4; Service Club 3, 4; Marshall 2; Symphonic Band 2, 3

LINDA JOYCE GOODWIN

"Linda" *Blondie* *Funny* *Nice To Know*

Y-Teens 4; F.H.A. 3, 4; Future Business Leaders

LINDA KAY GOODWIN

"Linda" *Blondie* *Personality* *Fun to Know*

Homeroom Officer 3; Y-Teens 2, 3, 4; Office Assistant 3, 4; F.H.A. 3

GODWIN

GODWIN

GOODMON

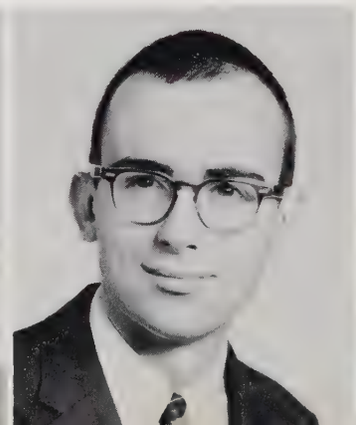

GOODWIN

GOODMAN

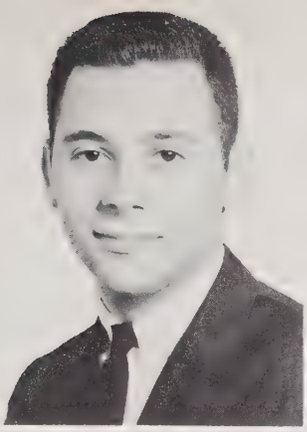

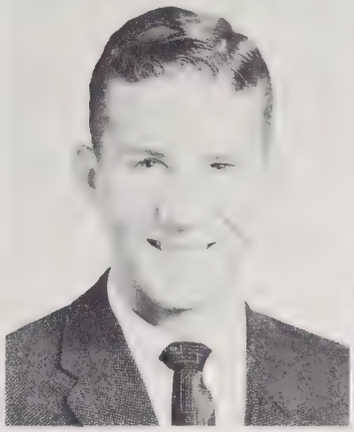
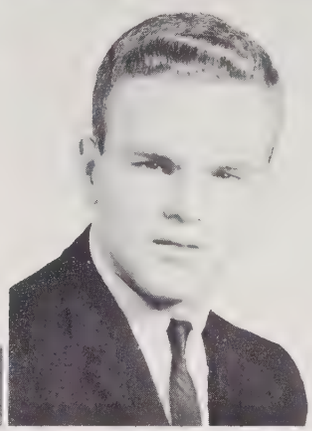

GOWER GRIFFIN | GRABOWSKI GROVE | GREEN GRUBER | GREENSPOON GUNTER | GREGSON HAGWOOD

JAMES DAVID GOWER
Jim *Playboy* *Everybody's pal* *good looks*
Homeroom officer 2; poster committee 2

MICHAEL MYERS GRABOWSKI
"Mike" *Alaskan Native* *Well liked* *Traveler*
College Day 4

DAVID WAYNE GREEN
"David" *Elites* *tall and goodlooking* *lover(?)*
Student Council Alternate 4; Homeroom Officer 4; Maintenance Committee 4; Future Business Leaders of America 4; Knightdale High School, Knightdale, N. C. 1; Baseball 1; Monogram Club 1

BARRY PAGE GREENSPON
Barry *Greenie* *drummer* *talented*
Homeroom officer 2, 4; Elections 3, 4; Intramural sports 2; German Club 2, 3; Hi-Y 2, 3; Symphonic Band 4; Career Day 3

RAYMOND GREGSON
Ray *sarcasm* *Big Stick Poolman* *geometry whiz*
Homeroom Officer 2; Civil Defense 2; French Club 2, 3; *Our Best To You* 2

MARTHA PATRICIA GRIFFIN
Patsy *posture* *cars* *tall*
French Club 2, 3, 4; Y-Teens 2, 3, 4; F.H.A. 3; Mixed Chorus 2, 3; Social Studies Club 4

JEAN CLEVERLAND GROVE
J. C. Grooney *Wavy Hair*
Latin Club 2; Track Team 4; Future Business Leaders 4; Science Club; Mixed Chorus

ROBERT PHILLIPS GRUBER
Robert *service* *"Gruber"* *four eyes*
Executive Council of Student Council 4; Homeroom Officer 2, 3; House and Grounds 3, 4, Chairman; Hi-Y 2, 3, 4; Office assistant 4; College Day 3

JOHN RAYMOND GUNTER
Johnny *loves that sophomore* *dancer?*
Homeroom Officer 4; Cary High School 2; Basketball Manager 2; Varsity Marching Band 2; Concert Band 2

JUDY LINDA HAGWOOD
Linda *"Smiley"* *fun to know* *Friendly*
Library Committee 4; Mixed Chorus 2, 3, 4

JOHN ROBERT HAIRE
John *Math Whiz* *Ping Pong*
Rocket Club 2

LINDA KAY HALEY
Linda *Industrious* *fun* *worker*
Homeroom Officer 3; Latin Club 2; Spanish Club 3, 4; Little Theatre 2, 3, 4; Golden Masquers 4; Mizpah Devotional Group 4; Cast of play *The Man Who Came to Dinner* 2

ELIZABETH JOAN HALL
Betty *friendly* *Happy* *fun to know*
Office Assistant 3, 4; F.H.A. 3; F.B.L.A. 3, 4; Fosdick Master Vocational High School

ALFRED THOMPSON HAMILTON, JR.
Al *looks!* *Carolina* *Vocabulary*
Student Council Alternate 3; Homeroom Officer, President 2, 3; Elections Committee 4; Monogram Club 2, 3, 4; Hi-Y 2, 3; Basketball Team 3, 4; J.V. Basketball Team 2; Baseball Team 4; Tennis Team 2, 3

BURNELLE HARDING
Burnie *beautiful hair* *so sweet* *neat*
Little Theatre 3, 4; Y-Teens 4; Mizpah Devotional Group 2; Future Business Leaders 3, 4

HAIRE | HALEY | HALL | HAMILTON | HARDING

HARDY HART | HARDY HARTMAN | HARRINGTON HARVEY | HARRIS HARVIN | HART HASKINS

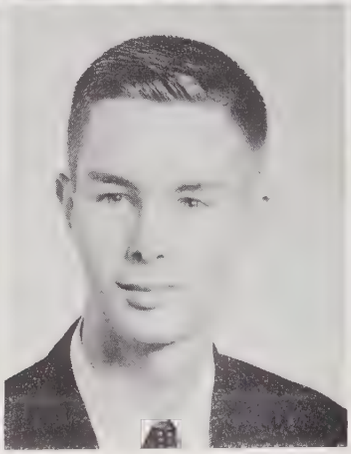

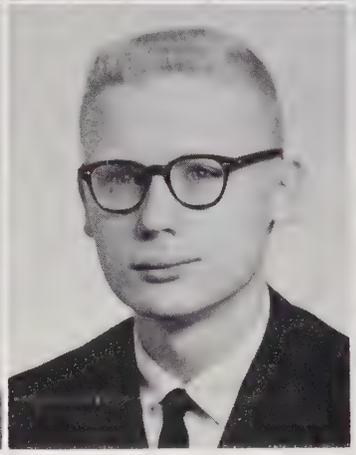

CAROLYN JOYCE HARDY
Carol *Crazy* *Personality Plus* *Smiley*

ELMER ERNEST HARDY
Ernie *Fuzzy* *Blond* *Easy going*
Baseball 3, 4

RACHEL IRENE HARRINGTON
Rachel *Hair* *Blondie* *Neat*
Homeroom Officer 2; French Club 3, 4; Mixed Chorus 2; Ensemble 3; Winged Words 4

EMMALEE WARD HARRIS
Emmalee *Slimly* *Bill* *Good-Looking*
Homeroom Officer 2, 3, 4; Lost and Found Committee 4; French Club 3, 4; Vice-President 3, 4; Y-Teens 2, 3, 4; Vice-President 4; F.T.A. 3; Marshall 4; Orchestra 2, 3, 4; AU-State Orchestra 3, 4; *Hi-Times* Staff 3, 4; LATIPAC Staff 3, 4; Business Manager 4; College Day 4; Career Day 3

JOAN DARLENE HART
Joan *"Punkin"* *Dimples* *Nice to Know*
Latin Club 2; Little Theatre 4; Y-Teens 3; F.H.A. 2, 4

MASTEN EUGENE HART
"Gene" *UCTST* *EJES* *WKECKER*
Spanish Club 3; Graphic Arts Assistant 3, 4

JAMES DANIEL HARTMAN, JR.
"Dan" *Key-Club* *Tall and Dark* *N.H.S.* *Worker*
Student Council Alternate 2; Homeroom Officer 2, 4; Civil Defense 4; French Club 3; Key Club 4; Little Theatre 2; National Honor Society 3, 4; Vice-President 4; National Honor Society Convention 3; Half-Time Chairman for Homecoming 4

L. FAYE HARVEY
Smart *Quiet*

ALLAN BRABHAM HARVIN
Allan *Hardworker* *Quiet* *N.H.S.*
Student Council Representative 4; Student Council Alternate 3; Class Council, Projects Committee Chairman; School Store 4; Latin Club 2; German Club 3, 4; Vice-President 4; Key Club, Vice-President 4

CAROLYN FAYE HASKINS

WERNER JERRY HAUBER
Werner *Germany* *careless* *Band Trips?*
French Club 2, 3; German Club 2; Marching Band 2, 3, 4; Symphonic Band 2; Circus Band 3, 4

BARBARA J. HAWKINS
Barbara *Sweet* *One of the Best*
Student Co-operative 3; Y-Teens 3; G.A.A. 2; F.T.A. 2, 3

OSCAR BERVAL HAWKINS
O. B. *Tennis* *oars* *O'Beast*
Homeroom Officer 3, 4; President 3, Sgt.-at-Arms 4; House and grounds 4; Monogram Club 3, 4; Marching Band 2, 3; Symphonic Band 2, 3; Circus Band 2, 3; Orchestra 2, 3; Hi-Y 3, 4; Tennis Team 2, 3, 4; College Day 3; Career Day 3

CHARLES TAYLOR HAWKS
Pete *Jokes* *Tall* *Smart??*
Homeroom Officer 2, 3, 4; German Club 2, 3; Hi-Y 2; J.V. Basketball 2

PATRICIA JANE HAWKS
Pat *"Left-Hander"* *Mohammy* *Service*
Executive Student Council, Treasurer 4; Student Council Representative 3; Class Council 2; Class Officer, Secretary 2; Homeroom Officer 2; Spanish Club 2, 3; Y-Teens 2, 3; Secretary 4; G.A.A. 2; F.H.A. 2; Recorder 3; Marshal 3; Mixed Chorus 4; Homecoming Sponsor 4; College Day 4, Career Day 4; Junior High School Orientation 3; Service Club 4

HAUBER | HAWKINS | HAWKINS | HAWKS | HAWKS

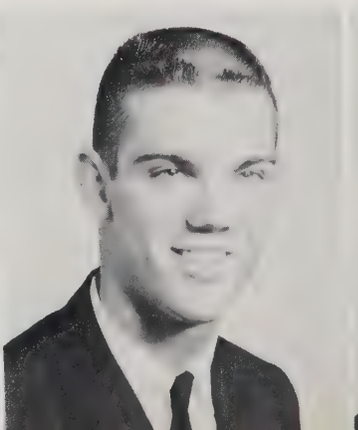

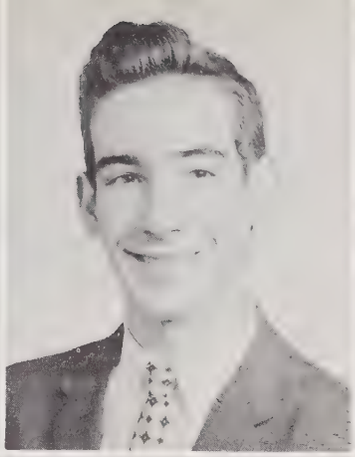

HAYNES HESTER | HAYWOOD HICKS | HEFFNER HICKS | HENDERSON HICKS | HERRING HICKS

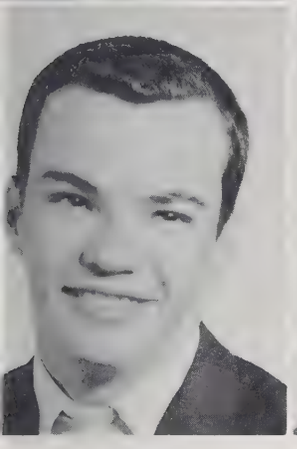
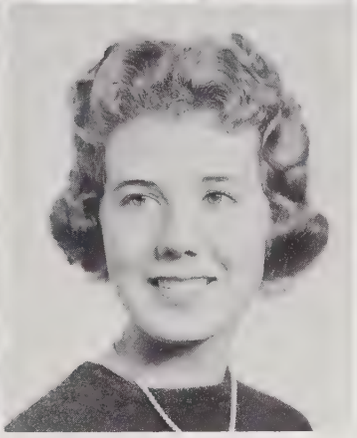

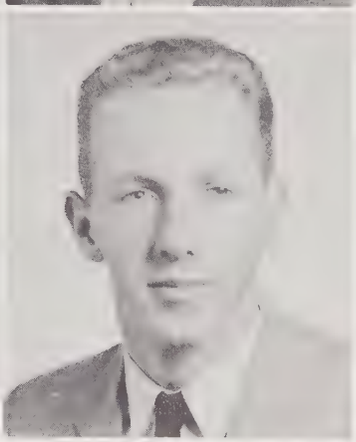
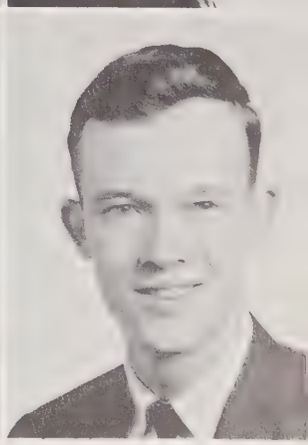

EDWARD HAYNES
Eddie *Republican* *Road Runner* *Whiz?*
Monogram Club 4; Marching Band 2, 3, 4; Varsity Band 2, 3, 4; Track Team 3, 4

ALICE CHESHIRE HAYWOOD
Alice *Scholar* *Sweet* *Smiles*
Student Council Representative 2; Homeroom Officer 2, 3, 4; House and Grounds 4; French Club, President 3, 4; National Honor Society 3, 4; Y-Teens 2, 3, 4; Inter-Club Council 4

ROXANNE HEFFNER
Roxie *Neat* *Clothes Plus*
Student Council Alternate 4; French Club, President 2, 3, 4; Library Club 3; Y-Teens 2, 3, 4; F.T.A. 3, President 4; Winged Words 4; Career Day 3; Hospitality Committee of Senior Class 4; Junior Civic Council 4

JOHN ODIS HENDERSON
Johnny *Singer* *Studious* *Industrious*
Mixed Chorus 4

GAY NELLIE HERRING
Blonde

PAUL EDWARD HESTER
Ed
Spanish 2, 3, 4; Library Club 3; Diversified Occupation 4

BETSY SHEDD HICKS
Betsy *Tall One* *Curley* *Talkative!*
Student Council Alternate 3; Spanish Club 3, 4; Y-Teens 3, 4, Sanford, North Carolina; Sanford Central High School Tri-Hi-Y 2; F.H.A. 2

BETTY DALE HICKS
Betty *Blondy* *Figure Plus* *Sweet*
Homeroom Officer 2; G.A.A. 2; G.H.A. 2; Mixed Chorus 2

KENNETH LEROY HICKS
Great guy *dancer*

WILLIAM NORWOOD HICKS III
Bill *Poet* *Copy Boy* *Mr. Editor* *C.R.*
Spanish 2, 3; Orchestra 2, 3; Winged Words 4; *Hi-Times* Staff 2, 3, 4; LATIPAC Staff 2, 3, Editor in Chief 4

ROY DANIEL HINCEMON, JR.
Roy *Pete* *Cherry*
Mizpah Devotional Group 3, 4; Audio-Visual Club 4; Social Studies Club 4

LAFLOYD HUESTON HOBBS
Buddy *Wooten's pet* *Cap* *Hobbie*
Civil Defense 3; Stage Crew 3; German Club 2, 3; Marching Band 2, 3; Officer 4; Symphonic Band 2, 3; Circus Band 3; Science Club 3, 4; French Club 2, 3

JAMES WILLIAM HOFFMAN
Jim *Quiet* *Goof-off* *Nice to know*
French Club 2, 3; Science Club 3, 4; Swimming Team 3; manager

ROSEMARY BIRK HOFFMANN
Rosemary *N.H.S.* *Always smiling* *Natural Beauty*
Student Council Representative 4; Student Council Alternate 2; Homeroom Officer 2; German Club 3, Treasurer 4, Vice-President; Little Theatre 2; Y-Teens 2; Mizpah Devotional Group 3, 4; Marching Band 2, 3; Symphonic Band 2, 3, 4; Orchestra 3; Winged Words 3, 4; National Honor Society 4

EDWARD GARY HOLLAND
Gary *smily* *horn-rims*
Poster Committee 3; French Club 3; Little Theatre 3; Mizpah Devotional Group 2, 3, 4; Mixed Chorus 2, 3; Social Studies 4

HINCEMON | HOBBS | HOFFMAN | HOFFMAN | HOLLAND

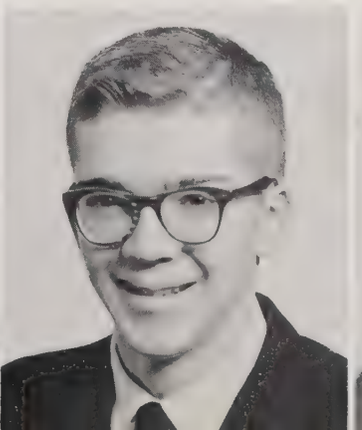

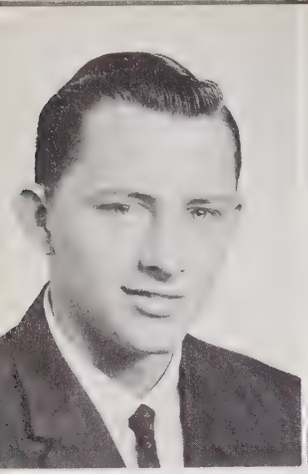

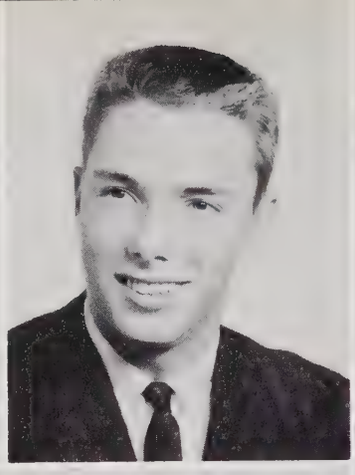
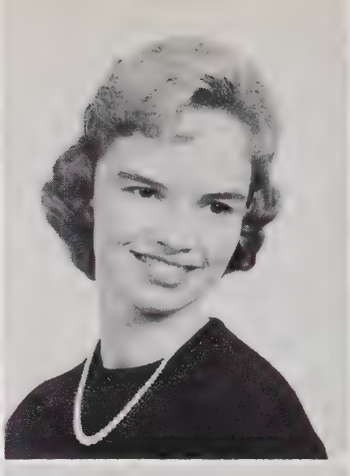
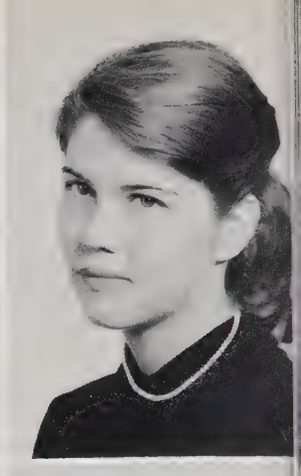

HOLLEMAN
HONEYCUTT

HOLLIDAY
HOPKINS

HOLOMAN
HOUSE

HOLT
HORTON

HONEYCUTT
HOWARD

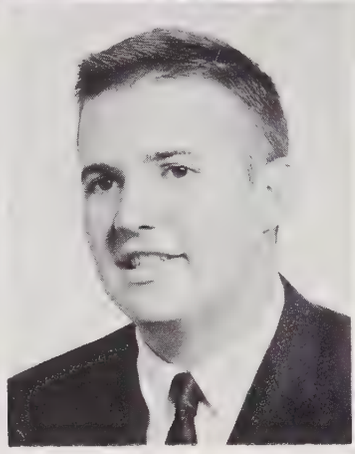

CHARLES BRYCE HOLLEMAN
Charles *Deep Voice* *The Best* *Goof-off*
Homeroom Officer 2, 3; Intramural Sports Committee 4; Hi-Y 3; J.V. Football Team 2

CAROLYN LOUISE HOLLIDAY
Carolyn *"Little One"* *Neat 'n Sweet* *Friendly*
Homeroom Officer 2, 3, 4; Civil Defense 3; French Club 3, 4; Teacher Assistant 3; F.H.A. 2, 3, 4

STUART BOYCE HOLOMAN
Stuart *"Chipmunk"* *Sandra* *Piggy Park*
Little Theatre; March Band 2, 3, 4; Symphonic 2, 3, 4; Circus Band 2, 3, 4; Orchestra 2, 3, 4

JENNIE LEE HOLT
"Short and sweet" *talk, talk, talk* *laugh*

FAYE ANN HONEYCUTT

LINDA IRENE HONEYCUTT
Linda *Blond Babe* *Good Night Irene* *Hot Car*
F.B.L.A. 3, 4; Y-Teens 2, 3, 4

ROBERT PALTON HOPKINS
Bob *Mouth* *Pal* *Easy to Get Along With*
Student Council Alternate 2, 4; Homeroom Officer, President 3; Spanish Club 2, 3; *Hi-Times* Staff 2; J.V. Football 2; Golf Team 4

FREDERICK TRYON HORTON
"Freddy" *Original Cai* *Casual* *Beachcomber*
Student Council Representative 3; Homeroom Officer 2, 3, 4; Spanish Club 3, 4

DIANE LAMB HOUSE
Diane *"Shortie"* *Engaged* *Cool*
F.H.A. 2; Mixed Chorus 3

SARAH CUMMING HOWARD
"Sally" *Petite* *Dark Eyes* *Neat*
Student Council Alternate 2; Homeroom Officer 3, 4; French Club 2, 3, 4; Little Theatre 2; Office Assistant 3, 4; Social Studies Club 4

CHARLOTTE ELAINE HUFFMAN
Charlotte *"Cha"* *Cars*
Spanish Club 2, 3; Office Assistant 4; F.T.A. 2, 4; F.H.A. 4

MARGIE MARIE HUGGINS
"Marge" *Little One* *Get that Voice*
Gym Assistant 4

NANCY OSBORNE HUGHES
Nancy *Talk, Talk, Talk* *High Pitch* *Music*
Homeroom Officer 2; Civil Defense Committee 4; French Club 2, 4; Latin Club 2; Little Theatre 2; Y-Teens 3, 4; President 4; Inter-Club Council 4; G.A.A. 3, 4; Mixed Chorus 2; Ensemble 3, 4; Red Cross Representative 2; Social Studies Club 4

NELLIE DELORES HUGHES
Homeroom Officer 2

HENRY HULICK, III
Hank *Great Atheletic* *Friend to All* *Hah Plymouth*
J.V. Football Team 2; Hi-Y 2, 3; Sports Committee 3; Spanish Club 2, 3; Homeroom Officer, President 4; Class Council 4

HUFFMAN

HUGGINS

HUGHES

HUGHES

HULICK

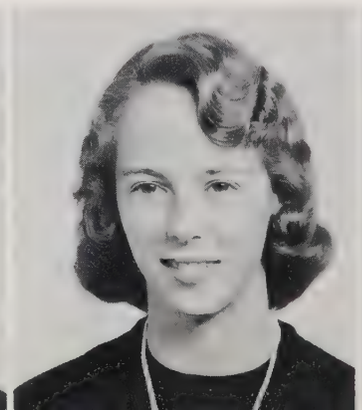
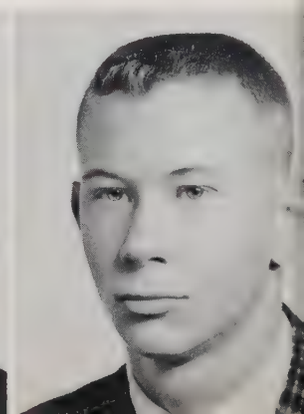

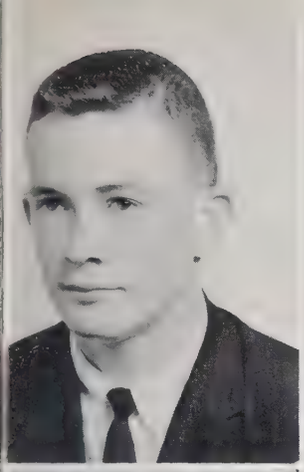

HUNNICUTT INGLE | HUNNICUTT ISOM | HUNT JACKSON | HUNT JACKSON | HUNTER JACKSON

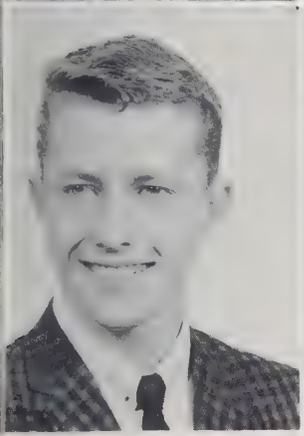

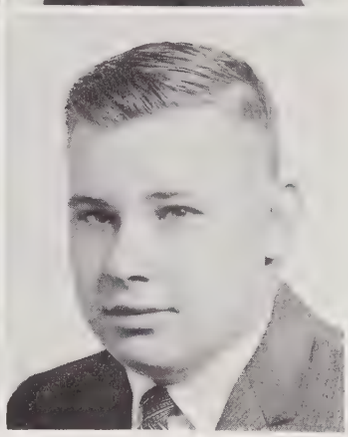

ROGER FLOYD HUNNICUTT

Roger *Bus driver* *Chemistry Whiz-Wheel*

Homeroom Officer 2; Student Co-operative Committee 3; German Club 2, 3

ROSALYN MARIE HUNNICUTT

Rose *E.C.C.* *Beach girl* *Innocent?*

Student Council Alternate 2; Homeroom Officer 2, 3; Spanish Club 3; Library Club 2, 3; Y-Teens 2, 3, 4; Office Assistant 4; F.T.A. 2, 3; G.A.A. 2, 3

PATRICIA NILEEN HUNT

Nileen *"Nylon"* *Brains Plus* *Industrious*

Homeroom Officer 2, 4; Poster Committee 2, 3, 4; Spanish Club 2, 3; Little Theatre 2; Mizpah Devotional Group 2; F.T.A. 2, 3; Orchestra 2, 3, 4; Winged Words 2, 3, 4; Business Manager 3; Assistant Editor 4; Honor Society 4

SYLVIA HUNT

Sylvia *Attractive* *Worker* *Neat*

Homeroom Officer 2; School Store 3, 4; French Club 2, 3, 4; Little Theatre 2; Library Club 2, 3; Y-Teens 4; F.T.A. 4; Career Day 3

MARY VIRGINIA HUNTER

Mary *"Hunter"* *Traveler* *Good Girl*

Y-Teens 2, 3; Office Assistant 3; F.T.A. 3, F.B.L.A. 4, Vice-President; Jr. High School Orientation 3

LARRY JAMES INGLE

Larry *"Lawrence"* *D.O.*

Civil Defense 2, 3; Intramural Sports 3; Little Theatre 2, 3; Vocational Industrial Club 3, 4; Secretary 4; College 4; Career Day 4

DOROTHY ROSE ISOM

"Dolly" *Ensemble* *Posture* *Nice 'n tall*

French Club 3, 4; Treasurer 3; Latin Club 2; Y-Teens 3, 4; Program Chairman 4; Inter-Club Council 4; Cast of Plays 2, 3; (*Around the World in A Daze*); Career Day 3; Ensemble 3, 4; Science Fair at Myers Park 2

BONNIE RUTH JACKSON

Bonnie *Bon* *Contacts* *Petite*

Homeroom Officer 2, 3, 4; Little Theatre 3, 4; Y-Teens 3, 4; Mizpah Devotional Group 4; F.H.A. 2; Marching Band 2; Symphonic Band 2, 3, 4; *Hi-Times* Staff 3

WILLIAM MOORE JACKSON

Bill *Good Looking* *Worker*

Class Council 2, 3, 4; Service Project Chairman 2, Senior Prom Co-Chairman 4; Class Officer 3, President; Homeroom Officer 2, 3, 4; Poster Committee 2; Student Co-operative 3; Projects 4; Spanish Club 2, 4; Hi-Y 2; Key Club 4; Football 3

JOHN WILLIAM JACKSON

"Bill" *Smart?* *D.O.* *Worker*

Boys' Chorus 3; Diversified Occupation 4; Northboro Jr. High School, Basketball Team 1, Hi-Y 1

NEAL ANDREWS JACKSON

Neal *Zen* *Cutler's Pal* *N.C.S.*

Student Council Alternate 3; Elections 4; Career Day 4

MARY ANN JARRETT

Mary Ann *Sweet* *Neat* *True Friend*

German Club 2, 4; Library Club 2; Y-Teens 2, 3, 4; F.T.A. 2; Social Studies Club 3; F.B.L.A. 4

JAMES ALFRED JEFFRIES

"Jim" *Convertible* *One Half*

Homeroom Officer 4, Treasurer; Audio-Visual 3; German Club 2, 3, 4

MARGARET LOUISE JEFFRIES

"Peggie" *Other Half* *N.H.S.* *Quiet*

Student Council Representative 3; Assembly 4; French Club 3, 4; Latin Club 2; Little Theater 2; Y-Teens 2, Vice-President 3, President 4; Inter-Club Council 3, 4; Career Day 3, Guide; Jr. High School Orientation 3; Honor Society 4

ALICE ANNE JOHNSON

"Anne" *Sincere* *Smile a Minute* *Dreamy Eyes*

Homeroom Officer 3; French Club 3, 4; German Club 2; Little Theatre 2, 3; G.A.A. 2, 3; Office Assistant 4; F.H.A. 2, 3, 4; College Day 4

JACKSON | JARRETT | JEFFRIES | JEFFRIES | JOHNSON

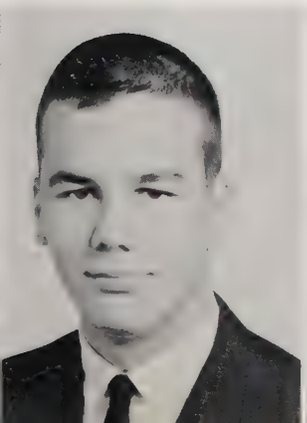

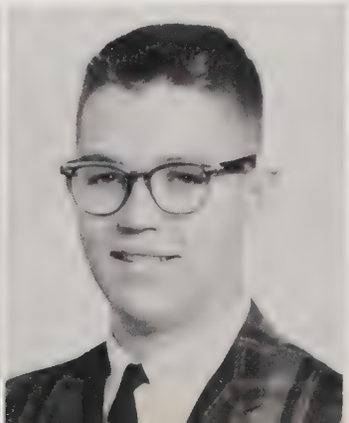

JOHNSON
JONES

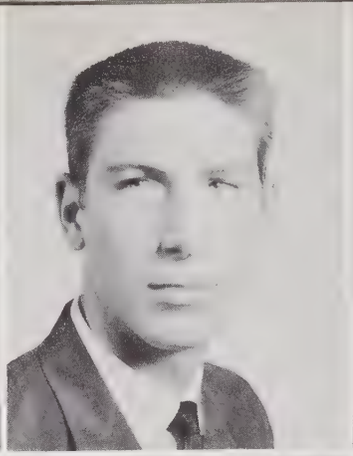

JOHNSON
JONES

JOHNSON
JONES

JOHNSON
JONES

JOHNSTON
JONES

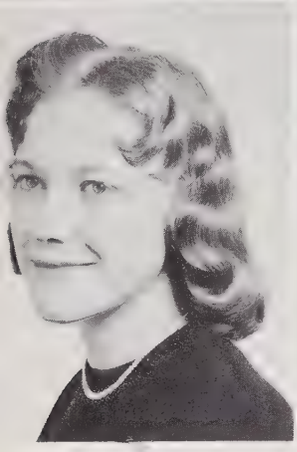

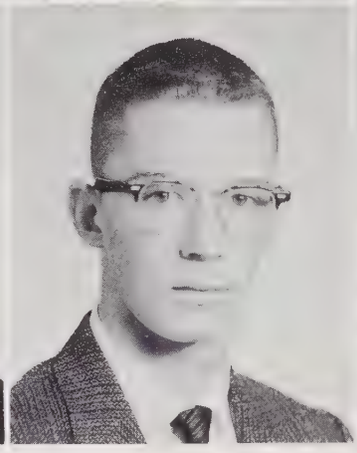

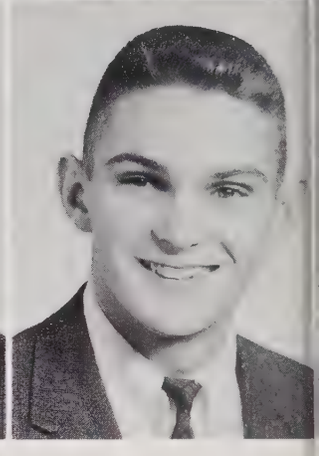

BETTY RUTH JOHNSON

"Betty" Quiet N.H.S. Quite a Thinker

French Club 3, 4; Latin Club 2; Little Theatre 2; Mizpah Devotional Group 2 ,3, 4; Office Assistant 4; Social Studies Club 3, 4; Secretary 4; Science Club 3, 4, Officer 3; Honor Society 4

DAVID ALBERT JOHNSON

"Butch" Pig Latin Scholar goof off personality

Basketball Team 4; J.V. Basketball Team 2

EVELYN JOYCE JOHNSON

Joyce future secretary Pretty Hair helpful

Little Theatre 2, 4; Y-Teens 2, 4; Mizpah Devotional Group 2; Future Business Leaders 3, President 4; Junior Civic Council 4; Mimeograph Assistant 4

MARY ANN JOHNSON

Mary Ann State Talented

Litin Club 2; Spanish Club 3, 4; Little Theatre 2, 3; Y-Teens 2, 3, 4; F.H.A. 4; Mixed Chorus 3; College Day 4; Vocal Ensemble 4

MARY HELEN JOHNSTON

Sweet quiet smart

Latin Club 2; Spanish Club 3, 4; Social Studies Club 3, 4, Treasurer 3; Y-Teens 2, 4; Mimeograph 4

CAROLYN ELAINE JONES

Carolyn Studious Sweet

Stage Crew 3; Latin Club 2; Spanish Club 3; Little Theatre 2, 3, 4; Treasurer; Golden Masquers 2, 3, 4; Y-Teens 3, 4; G.A.A. 3, 4; Office Assistant 3; F.H.A. 3; Manager of Prop Committee 3; *The Man Who Came to Dinner* 4

CAROLYN JEAN JONES

Studious? neat funny

Spanish Club 2, 3, 4; Y-Teens 2, 3; G.A.A. 4; Office Assistant 4; *Hi-Times* Staff

JAMES DREWRY JONES, JR.

Jimmy tall and dark traveler quiet?

Homeroom Officer 2, 4; Assembly Committee 4; Spanish Club 2, 3; Hi-Y 3; Marching Band 2, 3; Symphonic Band 2, 3; Circus Band 2, 3; Tennis Team 3, 4

RICKY McK JONES, JR.

WALDO CLYDE JONES

Wally good looking dreamy eyes old impala

Class Council 2; Class Officer 2, Vice-President; Executive Council of Student Council 4; Election Committee 2; Hospitality 3; Projects Committee 4, Chairman; German Club 2, 3, 4, Treasurer 2, Sergeant-at-Arms 4; Hi-Y 2, 3, Vice-President 2, Sergeant-at-Arms 3; Key Club 4; Junior High Orientation

LLOYD ALLYN JULIEN

Allyn wheels that Chevy Basketball Long Legs

Mimeograph Assistant 4; Basketball Team 3, 4

FRANK THOMAS KAPTUROWSKI

Frank Paper boy Village Theater worker

Spanish Club 3; Boys' Chorus 2, 3, 4; Mixed Chorus 2, 3, 4; F.B.L.A. 4

JUDITH ANNE KARANGELEN

Judy Always neat Sophisticated Pretty

Homeroom Officer 2, 3, 4; Civil Defense Committee 2, 3, 4; French Club 2; F.T.A. 2, 3; F.H.A. 2, 3; College Day 3

LINDA MABLE KASS

Linda dramatic crazy studious

French Club 3, 4

SUZANNE PARKER KAYE

Suzy N.H.S. Service Little Bit

Executive Council of Student Council 4; Homeroom Officer 2, 3; Hospitality Committee, Chairman 4; French Club, Officer 2, 3, 4; Service Club 4; National Honor Society 3, 4; Y-Teens 2, 3, 4; Office Assistant 3, 4; F.T.A. 3, 4; College Day 3, 4; Career Day 3; Jr. High Orientation 3; Jr. Science Symposium 4; Kickline 2, 3; Class Service Project, Chairman 4; United Nations Pilgrimage for Youth 3

JULIEN

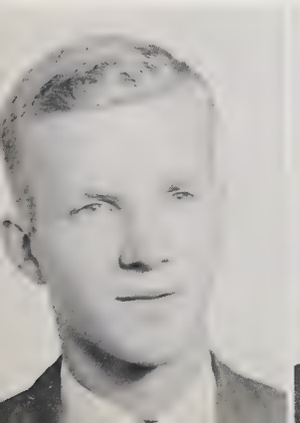

KAPTUROWSKI

KARANGELEN

KASS

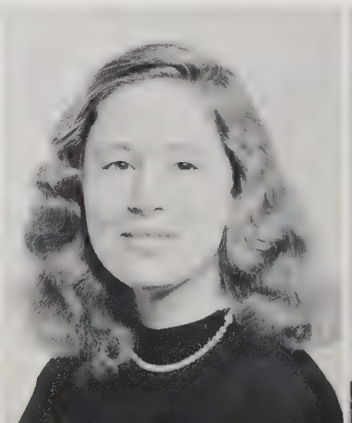

KAYE

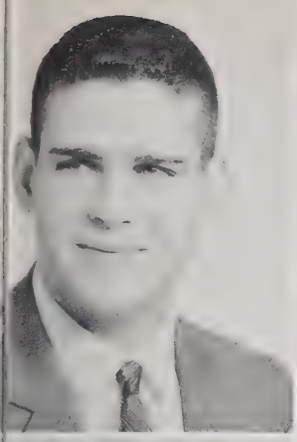
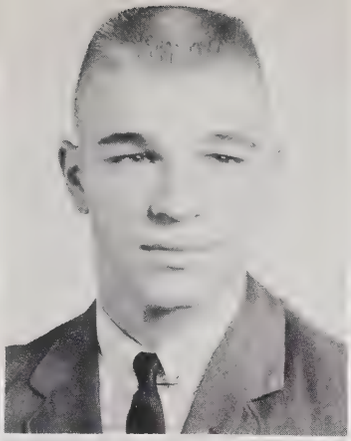

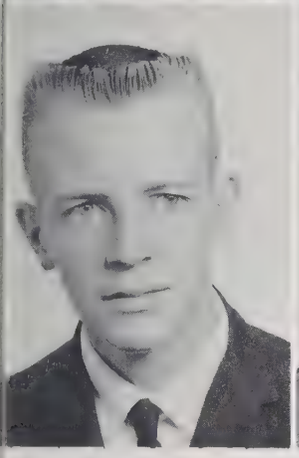
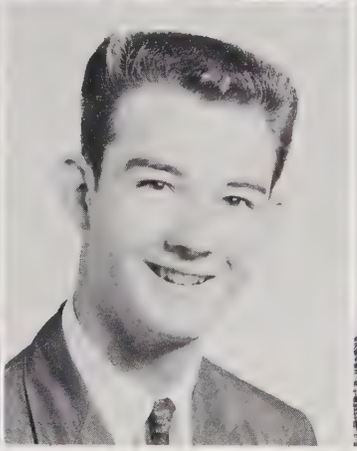
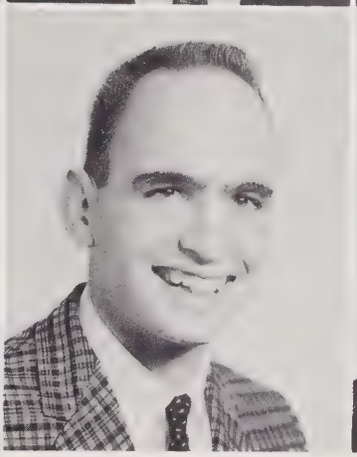

KEEL
KELLEY

KEES
KEMP

KEEZELL
KESSLER

KELLY
KIMBRO

KELLY
KINDEL

DONALD E. KEEL
Don
Diversified Occupation 3, 4; Elizabeth City High School, Elizabeth City, N. C., 2

RAYMOND HENRY KEES, JR.
Ray *Athletic* *Specs* *Pattie*
Homeroom Officer 2, 3, 4; Class Council 3, 4; Elections Committee 4; Standards Committee 3; Monogram Club 3, 4; Hi-Y 2, 3; J.V. Football Team 2; Basketball Team 2, 3, 4; Baseball Team 2, 3, 4

HOWELL REMBRANT KEEZELL
Howell *Fish* *Intelligence* *Horn Blower*
Intramural Sports Committee 3, 4; Monogram Club 3, 4; Marching Band 2, 3, 4; Symphonic Band 2, 3, 4; Orchestra 3, 4; Swimming Team 2, 3, 4; Social Studies Club 4

LINDA JOYCE KELLY
Linda *Quiet* *Shortie* *Friendly*
Ralph L. Fike High School, Wilson, N. C.; F.B.L.A.; Keyette Club; F.H.A.; Band; Intramural Basketball; News Reporter

MARGARET ALICE KELLY
Margaret *Nice* *Auburn Hair*
Spanish Club 3, 4, Secretary; Y-Teens 2, 3, 4, Treasurer; F.T.A. 2, 3; F.H.A. 4; Mixed Chorus 2, 3; Red Cross Representative 3

THOMAS NORMAN KELLY
Tommy
Millbrook High School, Millbrook, N. C. 2; F.F.A. 2; J.V. Football 2; Marching Band 2; Varsity Band 2

LARRY FRANKLIN KEMP
Larry *Reddo* *Cars* *Dry Wit*
Civil Defense 3; Little Theatre 2, 3, 4; *The Man Who Came to Dinner* 2

ARNOLD V. KESSLER
Arnold *Wit* *Lover* *Friendly*
Student Council Alternate 4; Homeroom Officer 3; Spanish Club 3

LINDA JEAN KIMBRO
Linda *"Kimbro"* *Shortly* *Personality*
Y-Teens 2, 3; Office Assistant 3; F.B.L.A. 3

CECELIA ANDERSON KINDEL
Cecelia *Red* *Yoga* *Tall*
Homeroom Officer, Secretary 2; Red Cross Representative 3; Little Theatre 2, 3; Y-Teens 2, 3, 4; F.T.A. 4; F.H.A. 2, 3; *Hi-Times* Staff 3; Social Studies Club 4; Spanish Club 3, 4

BARBARA ANNE KING
Barbara *Talkative* *Skater* *Pony Tail*

VICTORIA HALLIE KING
Vickie *Ambitious* *N.H.S.* *High Stepper*
Executive Council of Student Council 4; Student Council Representative 3; Class Council 3; Homeroom Officer 2; Assembly Committee Chairman 4; Projects Committee 3; Latin Club 1; German Club, Vice-President 3, Secretary 4; Little Theatre 2; National Honor Society 3, 4; Y-Teens 4; F.T.A. 3; Majorette 3, 4; College Day 3, 4; Jr. High School Orientation 3; Representative to Regional Student Council Convention 3

SUSAN EDITH KIRK
Susan *Blondie* *Good Looking* *Clothes*
Homeroom Officer 2, 3, 4; French Club 2, 3, 4; Y-Teens 4; G.A.A. 2; Office Assistant 3; F.T.A. 4; F.H.A. 2; *Hi-Times* Staff 3; Career Day 4

MORRIS EARL KNIGHT
Morris *Moose* *Football*
Homeroom Officer 3; Football Team 3, 4; J.V. Football Team 2

SARAH WALKER KNIGHT
Sarah *Kind to All* *Plenty o' Clothes* *Charm Bracelets*
French Club 3, 4; Little Theatre 2; Y-Teens 3, 4; F.H.A. 2; Mixed Chorus 4; Cast of *The Man Who Came to Dinner* 2; College Day 4

KING

KING

KIRK

KNIGHT

KNIGHT

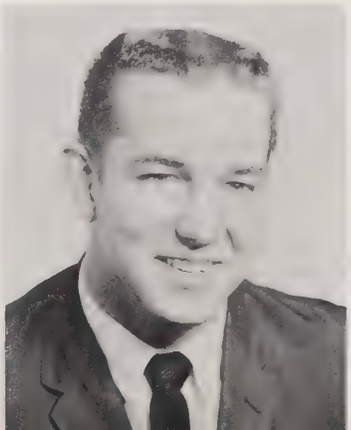

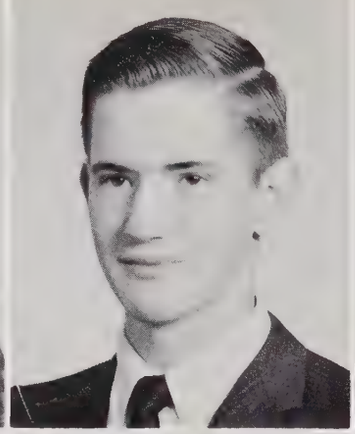
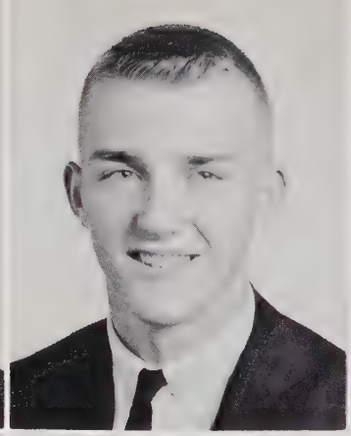
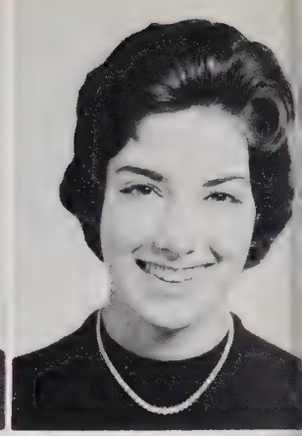

KNOTT
LASALLA

KROCHMAL
LAMBERT

KROEGER
LAMM

KUHN
LANG

LA BORWITT
LANGSTON

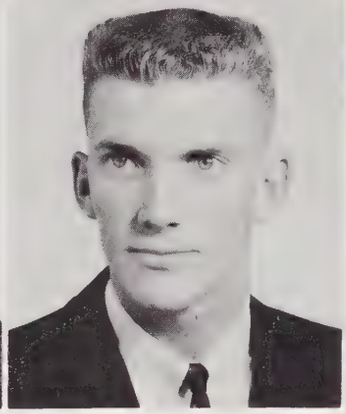

WILLIE MAE KNOTT

Willie *Zippy* *Smart* *Industrial*

Latin Club 2; Spanish Club 3, 4; Y-Teens 2, 3, 4; F.T.A. 2, 3, 4; Winged Words 2, 3, 4; N.F.L. Congress 2, 3; College Day 4

STEPHEN GLENN KROCHMAL

Glenn *Navy*

JAMES KENNETH KROEGER

Jim *Mr. Key Club* *quiet* *intelligent*

Science Club 3; Hi-Y 3; Key Club President 4; Symphonic Band 2; College Day 4; National Honor Society 4

FRANK HENRY KUHN

Frank *Accent* *Good Looks*

Student Council Alternate 2, 3; Homeroom Officer 2, 3; German Club Vice-President 3, 4; Football Team 3; J.V. Football Team 2; Track Team 2, 4; College Day 4

MECHELE JOY LA BORWITT

Actress *Slumber Parties* *Beautiful Eyes*

Student Council Alternate 4; Lost and Found 4; French Club 2, 3; Sec. 2; Little Theatre 2, 3; Golden Masquers 3; Y-Teens 2, 3, 4; Office Assistant 3; F.T.A. 3; Cast of Play *The Man Who Came to Dinner, Infanta, A Murder Was Arranged;* College Day 3, 4; Career Day 3; Hospitality Committee of Class, 4; Service Club 4

SUSAN ALICE LASALLA

Sue *Spirit* *Energetic* *Personality plus*

Homeroom Officer 4; Latin Club 2; Little Theater 2; Y-Teens 2, 3, 4; College Day 4; Girls' Chorus 2; Program and Ticket Committee of *The Man Who Came to Dinner* 2; Entertainment Chairman of French Club Banquet 3; Junior Class Decorations Committee 3; *Hi-Times* Representative 3

THOMAS BERNARD LAMBERT

"Tommy" *love troubles* *girls* *Fayetteville*

Marching Band 3, 4; Symphonic Band 3, 4; Circus Band 3, 4; Baseball Team 3, 4; Fayetteville High School, Basketball Team 2; Baseball Team 2; Marching Band 2; Symphonic Band 2

ELIZABETH DUNN LAMM

"Betsy" *sweet* *"Carolina"* *clothes*

Student Council Representative 4; French Club 3, 4; Latin Club 2; Library Club 3; Y-Teens 3, 4; Office Assistant 2; F.T.A. 4; Mixed Chorus 2

JANE ESTELLE LANG

"Jane" *Corvette* *Duke* *clothes plus*

Executive Council of Student Council 4; Student Council Representative 3; Home Room Officer 2, Pres.; Poster Committee 4; French Club 3, Treasurer 4; Latin Club 2; Little Theatre 3; National Honor Society 3, 4; Y-Teens 2, 3, 4; G.A.A. 2; F.T.A. 3, 4; Winged Words 4; *Hi-Times* Staff 3; College Day 3

SARAH RUTH LANGSTON

"Lankie" *service* *N.H.S.* *figure*

Executive Council of Student Council 4; Student Council Representative 2; Home Room Officer 2, 3; Publicity 3, 4; Chairman 4; Latin Club 2; Spanish Club 3, 4; Secretary, 4; Hospitality Committee for Senior Class 4; Jr. Civic Council 3; Little Theatre 2; National Honor Society 3, 4; Treasurer 4; Y-Teens 2, 3, 4; G.A.A. 2; *Hi-Times* Staff 2, 4; National Honor Society Convention 3; College Day 3, 4; World Fellowship Meeting 4; Y-Teen Conference 3; Career Day 4; Senior Class Barbeque Chairman, Homecoming 4

ALICE MERTON LASSITER

Alice *Beautiful Hair* *Clothes* *Sammy*

French Club 2, 3; Y-Teens 2, 3; F.H.A. 2, 3; G.A.A. 1

PAMELA EVE LASSITER

Pam *Short and sweet* *Eyes*

MARCIA GENTRY LATHAM

Marcia *nice* *Chemistry Wizard* *Mud Scientist*

Latin Club 2; German Club 3, 4; Secretary 3; F.T.A. 2, 3, 4; Secretary 3

VIVIENNE ESTELLE LEAR

Vivie *Frenchie* *Par Levou* *Accent*

French Club 2, 3; Officer, 2; Little Theatre 3; G.A.A. 3; Winged Words 4

JULIUS DONER LEE

Don *Band* *Leader* *Key Club*

Student Council Representative 3; Class Sgt.-at-Arms 2, 3, 4; Homeroom Officer 2; Projects Committee 4; Hi-Y 2, 3; Key Club 4; Speech Club 4; National Forensic League 4; Mizpah Devotional Group 4; Marching Band 2, 3; Symphonic Band 2, 3; Boys' State 3; Jr. High School Orientation 3; Advanced Mixed Ensemble 4

LASSITER

LASSITER

LATHAM

LEAR

LEE

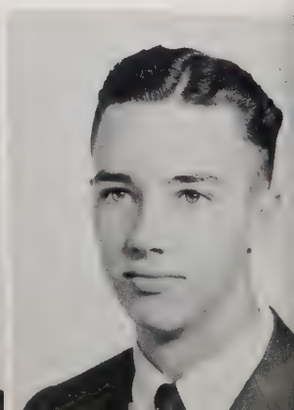

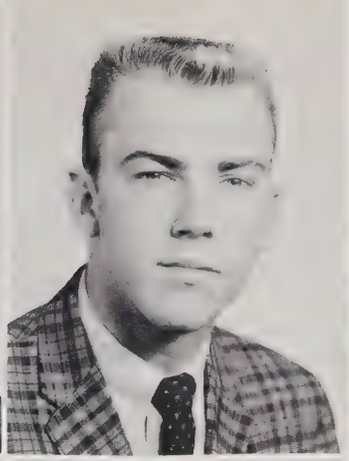

LEINSTER LIGON | LEONARD LILES | LEVINE LITTLE | LEWIS LLOYD | LEWIS LOGAN

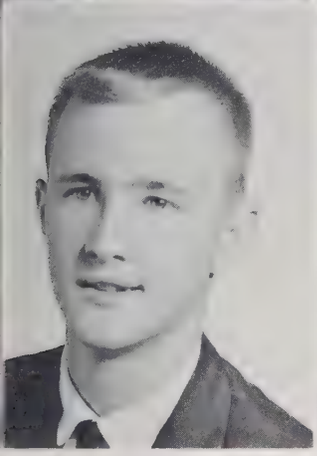

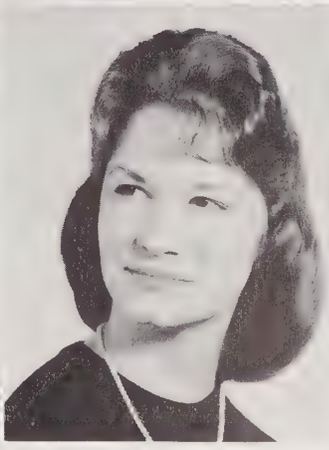

JOSEPH ARMSTRONG LEINSTER

Joe *Lenny* *N.C.J.* *Slide Rule*

Homeroom Officer, 3, 4; Civil Defense Committee 4; Hi-Y 3; Key Club 4

LARRY LEONARD

Larry *Carefree* *Always Jokes* *Wise-Cracks*

Homeroom Officer 2, 3; Garner High School 3; Student Council Representative 3; Baseball Team 3

DEBORAH LEAN LEVINE

Debby *Service* *Clothes* *Sub. Juniors*

Class Council 4; Homeroom Office 4; Student Co-operative 2, 3; Hospitality 4, Chairman 4; Latin Club 2; French Club 3, 4, Secretary 4; Little Theatre 2; Y-Teens 2, 3, 4; Office Assistant 4; College Day 3, 4; Career Day 3, 4; Jr. High School Orientation

BOBBIE JEAN LEWIS

Bobbie *Shorty* *Cut Up* *Nice to Know* *Little Bit*

Y-Teens 2; F.T.A. 2, 3; Mixed Chorus 2

JOHN GARY LEWIS, JR.

D.O. *J.G.*

Civil Defense 3; Marching Band 2, 3, 4; Symphonic Band 3; Varsity Band 2, 3, 4; Circus Band 4

PEYTON FLETCHER LIGON

Peyton *Drum Major* *Good Looking* *Service*

Executive Council of Student Council 4; Homeroom Officer 2, 3; Student Co-operative 3, 4, Chairman 4; Spanish Club 3, 4; Hi-Y 3; Key Club 4; Marching Band 2, 3, 4, Drum Major 3, 4; Symphonic Band 2, 3, 4, President 4; Track Team 2; Boys' State 3; College Day 3; Jr. High School Orientation 3

CLARA MAE LILES

Clara Mae *Loubody* *Dancer* *Shorty*

Library Club 2; Y-Teens 2, 3, 4; Future Business Leaders 3, 4

NANCY SUE LITTLE

Susie *Cheering* *Peaches 'n Cream* *Vivacious*

Student Council Representative 3; Homeroom Officer 2; Library 2; French Club 2, 3; Little Theatre 2, 3; Y-Teens 2, 3, 4; G.A.A. 2, 3; Mizpah Devotional Group 2, 3, 4; F.T.A. 2, 3, 4; F.H.A. 2, 3, 4; Cheerleader 3, 4; Mixed Chorus 2, 3; *Hi-Times* Staff 4; College Day 3; Social Studies Club 3; Future Business Leaders 3

LORETTA LEIGH LLOYD

Loretta *Rosy* *Olympics* *Crazy*

Student Council Alternate 2; Homeroom Officer 4; Hospitality 4; French Club 3, 4; Latin Club 2; Little Theatre 2, 3, 4; Y-Teens 4; G.A.A. 2, 3, 4; F.T.A. 2, 3, 4, Officer 4; F.H.A. 4; *Hi-Times* Staff 2; *The Man Who Came to Dinner* 2; Career Day 3

JACQUELYN LOGAN

Jackie *Jeepster* *Loganson* *Smile A Minute*

Spanish Club 3, 4; Y-Teens 2, 3; F.H.A. 2, 3

ROBERT L. LONG

LARRY BROWN LOVVORN

Larry *Trombone* *Tires*

Spanish Club 2, 3, 4, President 4; Marching Band 2, 3, 4; Symphonic Band 2, 3, 4; Circus Band 2, 3, 4; Orchestra 3; Bus Driver 3, 4

CLIFFORD BENJAMIN LOWERY

Cliff *Teentattling* *Worker* *Talkative*

Homeroom Officer 4; Student Co-operative Committee 3; German Club 2, 3, 4; Hi-Y 2; Key Club 4; Speech Club 3, 4; National Forensic League 3, 4; Mizpah Devotional Group 2, 3, 4

WILLIAM CLYDE LOWERY, III

Bill *M.G.* *Conv.* *Goof-Off*

Mizpah Devotional Group 3, 4, Vice-President 4

LINDA FAYE LUTHER

Linda *Party Girl* *Lovely Hair* *English Scholar*

Y-Teens 2, 3; G.A.A. 2, 3; F.H.A. 2; Mixed Chorus 2, 3, 4; Girls' Ensemble 3

LONG | LOVVORN | LOWERY | LOWRY | LUTHER

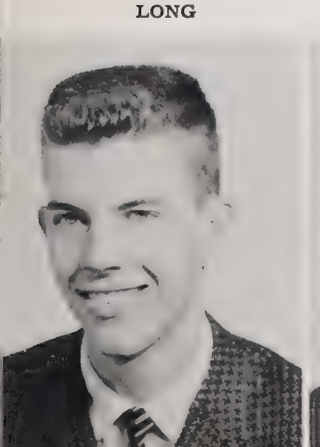

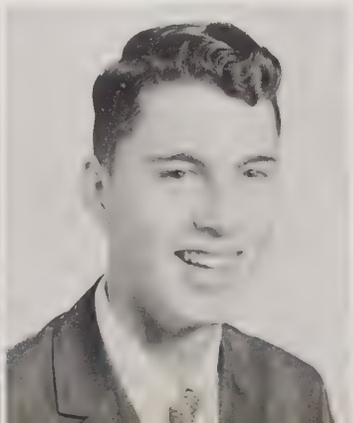

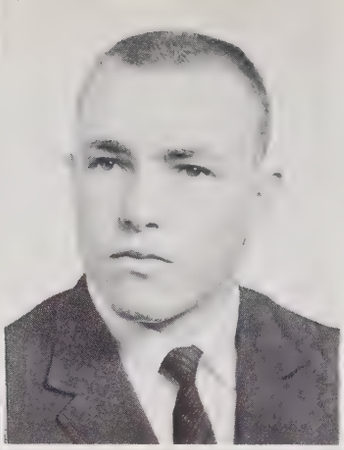

LYNCH
MARTIN

MALTBIE
MARTIN

MANOOCH
MARVIN

MARCH
MASSENBURG

MARSHALL
MATHESON

ROBERTA GAY LYNCH
Gay Newcomer Selma
Mimeograph Assistant 4; Selma High School 2, 3; Beta Club 3

ALLAN ARMSTRONG MALTBIE
Allen serious specs dots
Spanish Club 2, 3; Little Theatre 3; Mizpah Devotional Group 3; Science Club 3, 4

CHARLES SAMUEL MANOOCH
Chuck Stue Muscles Mighty Mouse
Homeroom Officer 2; German Club 2, 3; Symphonic Band 2, 3; Marching Band 2, 3; J.V. Football 2; Varsity Football 3; Track 2, 3

MARY ELIZABETH MARCH
Mary skeex that walk friendly
Latin Club 2; Spanish Club 3, 4; Y-Teens 2, 3, 4; Mizpah Devotional Group 3, 4; Social Studies Club 3, 4

WILLIAM ERNEST MARSHALL, JR.
Billy McNose Sarcastic Neat
Homeroom Officer 2, 3, 4; Lost and Found Committee 3; Intramural Sports Committee 4; Monogram Club 2, 3, 4; Spanish Club, President 2, 3; Hi-Y 2, 3, 4, Vice-President 3; President 4; J.V. Basketball Team 2; Tennis Team 2, 3, 4; College Day 3, 4; Career Day 4; Vocational Guidance Committee Chairman 4; Class Council 4

DENNIS STEWART MARTIN
Dennis WRAL Service A.V.
Audio-Visual Club 2, 3, 4; Audio-Visual Committee 3; Service Club 3, 4; Vocational Industrial Club

MARY JOY MARTIN
Joy the beach loves that shorthand
Library Committee 4; Library Club 2, 3, 4; Y-Teens 2, 3, 4; G.A.A. 3, 4; Mimeograph Assistant 4; F.B.L.A. 3, 4

HAROLD WILLIAM MARVIN
Billy quiet neat caps
Student Council Alternate 3; Homeroom Officer 2, 4; Spanish Club 3, 4; Hi-Y 3, 4; Track Team 3, 4; College Day 4; Career Day 4; Military Information Chairman 4

JOHNSYE EASTWOOD MASSENBURG
Johnsye "V" talent vivacious
Class Council 2, 3, 4; Homeroom Officer 2, 3; Sports Committee 2, 3, 4; French Club 3, 4, Secretary 3; Service Club 3, 4; Little Theatre 2; National Honor Society 3, 4; Secretary 4; Y-Teens 2, 3, 4; G.A.A. 2; F.T.A. 3; Marshal 2, 3, 4; Head Cheerleader 4; Orchestra 2, 3, 4, Concertmistress 4; Homecoming Sponsor 2; Queen of Hearts Court 2, 3; National Honor Society Convention 3; Career Day 3; All State Orchestra 2, 3, 4; Social Chairman 3; Publicity Chairman for Student-Faculty Game 3

HENRY DOUGLAS MATHESON
Doug Buz briefcase
Spanish Club 2, 3; Audio-Visual Club 4

CHARLES DAVID MATTHEWS
quiet studious math brain?

ELLINOR JOAN MATTHEWS
Joan model's shape party-girl
Latin Club 1; German Club 3, 4; *Hi-Times* Representative 4

VELLIE FAISON MATTHEWS
D.O. Vellie

KENNETH WAGER MATRONE
Kenny Nose cars
Spanish Club 3; Audio-Visual Club

FRANK CHARLES MAYES
Frank Sox Jazz talent big boy
Spanish Club 2, 3; Marching Band 2, 3; Symphonic Band 2, 3, 4, Officer 3; Circus Band 3; Orchestra 3

MATTHEWS

MATTHEWS

MATTHEWS

MATRONE

MAYES

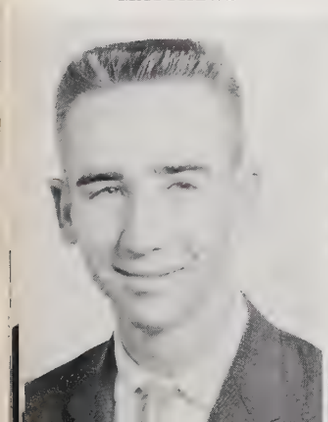

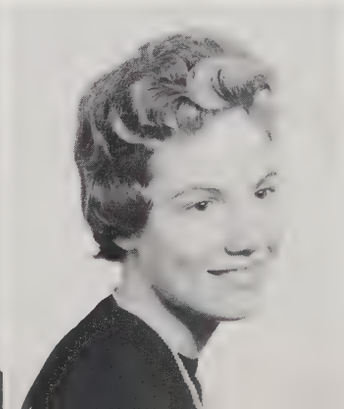
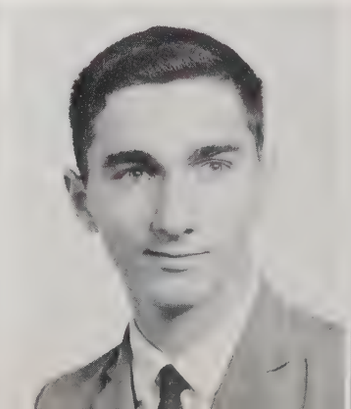

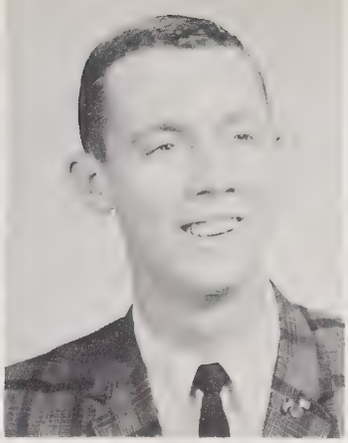

MAYER McCOMMONS | MAYNARD McCOY | MAYNARD McDONALD | McBRAYER McGALLIARD | McCABE McGHEE

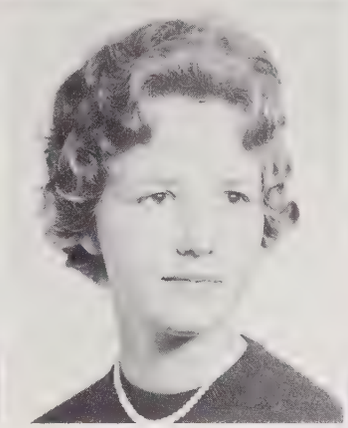
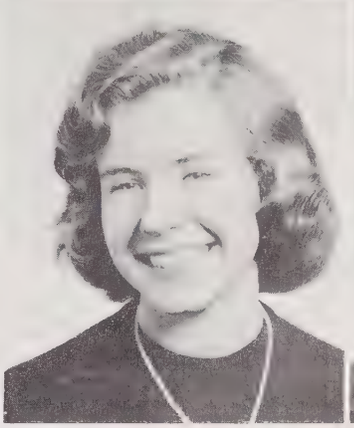

MARGARET RUTH MAYER

Peggy *Cute figure* *Bubbling personality*

Spanish Club 3, 4; G.A.A. 3; Little Theatre 2, 3; *Hi-Times* Representative 3

JIMMY EARNEST MAYNARD

Jim *Lanky* *Dry-Wit*

Homeroom Officer 3, 4; Spanish Club 3; *Hi-Times* Staff 3; Golf Team 3

LOIS MARIE MAYNARD

Lois *quiet* *Eyes* *Little one*

F.B.L.A. 4; Library Club 4; F.T.A. 4

ELIZABETH SUE McBRAYER

Beth *eyes that sparkle* *dresser* *mighty fine*

Homeroom Officer 2, 4; Latin Club 2; Spanish Club 3, 4; Y-Teens 3, 4; Mixed Chorus 4

JULIA ANN McCABE

Judy *seamstress(?)* *darling* *quiet*

Y-Teens 2, 3; F.H.A. 2

DAVID MICHAEL McCOMMONS

Big Dave *Shark* *Carnival Pants* *Neolite*

RICHARD FLOYS McCOY

"Mac" *Renault* *Wheel Loser* *Fighter*

Marching Band 2; Varsity Band 2; Track Team 2

DOROTHY MORRISON McDONALD

Mick *"Sheriff"* *Cardina* *good looking*

Student Council Representative 2, 4; Class Council 3; Homeroom Officer 2, 3, 4; Student Co-operative Committee 3; Sports Committee 4; Spanish Club 2, 3; Y-Teens 2, 3, 4; Treasurer 3; G.A.A. 2; *Hi-Times* Staff 3, 4; LATIPAC Staff 3, 4; Queen of Hearts Court 3; Career Day 3

AC ANN McGALLIARD

Ac Ann *N.H.S.* *Short 'n Sweet* *Rosy Complexion*

House and Grounds 4; National Honor Society 4; Y-Teens 2, 3; Marching Band 2, 3; Symphonic Band 2, 3, 4

JAMES EDWARD McGHEE

"Jim" *Blonde* *Shortie* *Quiet*

JOYCE MARIE McHILSE

Joyce *"Blondie"* *Crazy* *Easy Going*

German Club 2, 3, 4; Little Theatre 2; Y-Teens 2, 3; F.H.A. 4; Mixed Chorus 2

STEWART CRAIG McINNES

Stewart *Mr. Manager* *Service* *Sport*

Maintenance 4; Monogram Club 3, 4; Football Team, Manager 3, 4; J.V. Football Team 2; Tennis Team 2, 3; Service Club 4

KENNETH NORWOOD McKELVEY

Kenny *Handsome* *Friendly* *Ready to work*

Homeroom Officer, Sgt.-at-Arms 3; Vice-President 4; Hi-Y 2, 3, 4; J.V. Basketball 2

MILTON STANLEY McLAIN

Milton *Smiley* *Talented* *Friendly*

Mizpah Devotional Group 2; Symphonic Band 2, 3, 4; Orchestra 2, 4; Swimming Team 3; College Day 4

BRUCE CAROL McLAMB

Bruce *"Mc S"* *Geometry Whiz*

Homeroom Officer 2; German Club 2, 3, 4; Hi-Y 2, 3; Tennis Team 4

McHILSE | McINNES | McKELVEY | McLAIN | McLAMB

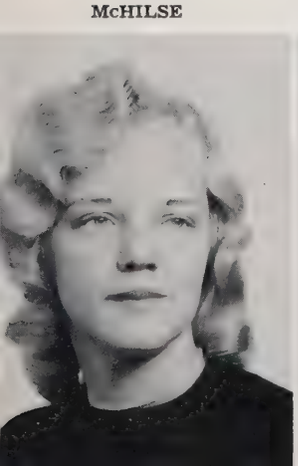
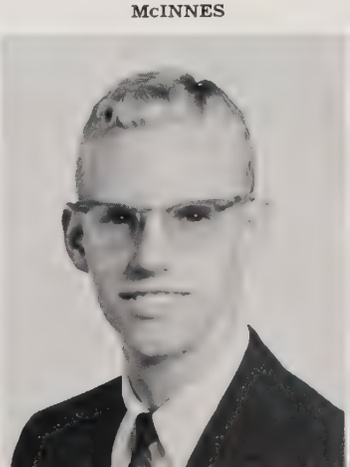

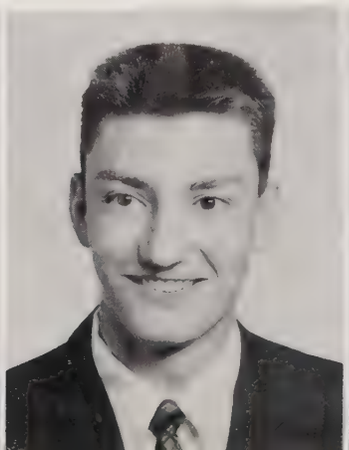

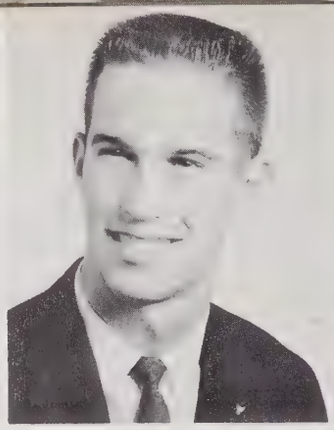

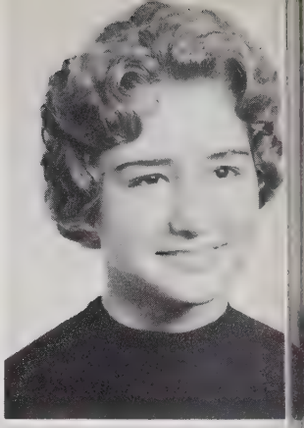

McMILLEN MIDDLETON | McNAIR MINTER | MEDLIN MINTON | MENTIS MONROE | MIDDLETON MONTAGUE

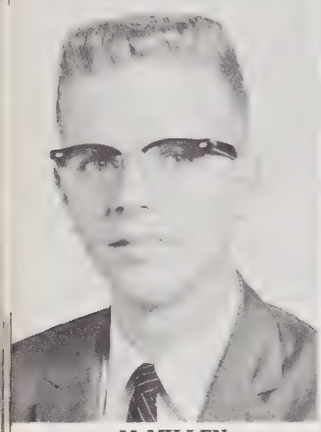

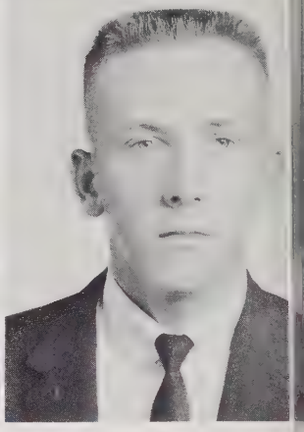

WILLIAM CHEETER McMILLEN

LARRY B. McNAIR
Larry *Blonde* *goof off* *late to class*
Spanish Club 2

CHARLES EDWARD MEDLIN
Charlie
Audio-Visual 2, 3; Diversified Occupation 3, 4

MARY GEORGE MENTIS
Mary *Smile a minute* *little one* *cute as pie*
Homeroom Officer 2; French Club 2, 3; Y-Teens 2, 3; F.H.A. 3; F.B.L.A. 3, 4; Officer 4

GENIE C. MIDDLETON
Artistic *quiet* *pony tail*

HENRY MOORE MIDDLETON, III
Henry *Paper boy* *bicycle kid* *Intelligent*
Spanish Club 3; Science Club 3, 4; Secretary 4

MARY STEWART MINTER
Mary *smile* *dimples* *seamstress*
French Club 3, 4; Latin Club 2; Little Theatre 2, 4; Y-Teens 2, 3, 4; F.T.A. 4; Mixed Chorus 3; Winged Words 4

SANDRA CARLYN MINTON
Sandy *striking* *talented* *snow-girl*
Student Council Representative 3; Student Council Alternate 4; Homeroom Officer 2; Lost and Found Committee 4; Spanish Club 2, 3, 4; Y-Teens 2, 3, 4; G.A.A. 2, 3; F.T.A. 2, 3, 4; Mixed Chorus 3, 4; Orchestra 2, 3; Girls' Chorus 2

GWENDOLYN JEANNE MONROE
Jean
Student Council Alternate 2; French Club 2, 3; Little Theater 2, 3; Y-Teens 2; F.H.A. 2; Majorette 2, 3; Marching Band 2, 3; Future Business Leaders 4

STEPHEN CARR MONTAGUE
Steve *barrel of fun* *crew cut*
Homeroom Officer 3, 4; French Club 2, 3; Library Club 2

WINSTON DELANO MONTAGUE
Winne *Accent* *Quiet (?)* *Soccer Champ*
Millbrook High School 2; Library 2; Mixed Chorus 2; Symphonic Band 2; Rocket Club 2; Track Team; Homeroom Officer 3; German Club 3, 4; Marching Band 2, 3, 4; Varsity Band 3

CURTISS ALEXANDER MOORE
Andy *sarcasm* *talker* *precise* *Mellie*
School Store Committee 4; German Club 4; Hi-Y 3, 4; Chaplain 3, 4; Little Theatre 3, 4; Science Club 3, 4; Vice-President 3; Roosevelt High School, St. Louis, Mo.; Debate Club President 2; Bowling Club 2; Latin Club 2

JOHN IRA MOORE
J.I. *quiet* *hard worker* *friendly*
Student Council Representative 2; Homeroom Officer 2; French Club 3, 4; Little Theatre 2, 3, 4; Mizpah Devotional Group 4; Cast of Play, *The Man Who Came to Dinner,* 2; Career Day 3; Social Studies Club 4; Science Club 4

LYDIA FERREE MOORE
Reecie *Fiat* *N.H.S.* *worker*
Homeroom Officer 2, 3, 4; Publicity Committee 3, 4; Latin Club 2; Spanish Club 3, 4; Vice-President 3; Secretary 4; National Honor Society 3, 4; Y-Teens 2, 3, 4; Inter-club Council 4; Office Assistant 4; LATIPAC Staff 4; Career Day Guide 3; Career Day 4; Honor Guard 3

ROBERT DUNN MOORE
Bobby *basement* *"goof-off"* *friendly*
Student Council Representative 2, 4; Homeroom Officer 3; Elections 4; Standards 3; Spanish Club 3, 4; Hi-Y 2, 3, 4; Secretary 4; Marshal 4; Track Team 4; College Day 3; Social Studies Club 3, 4; F.B.L.A. Treasurer 4

MONTAGUE | MOORE | MOORE | MOORE | MOORE

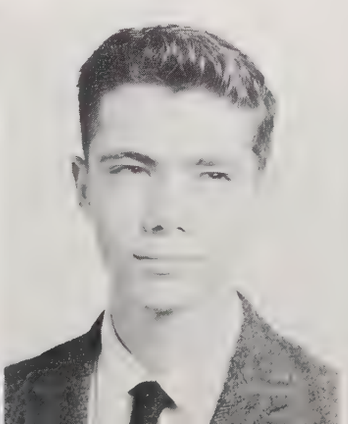
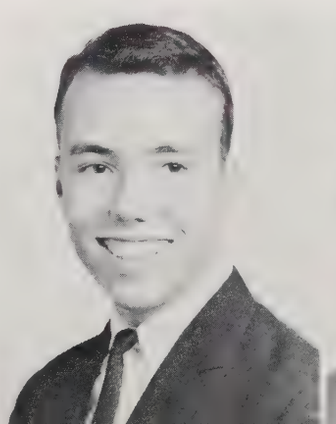

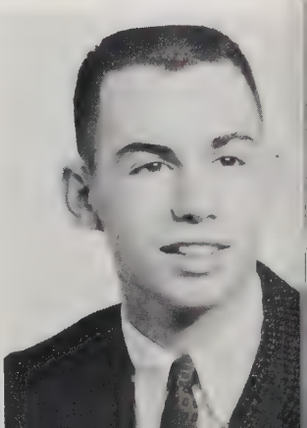

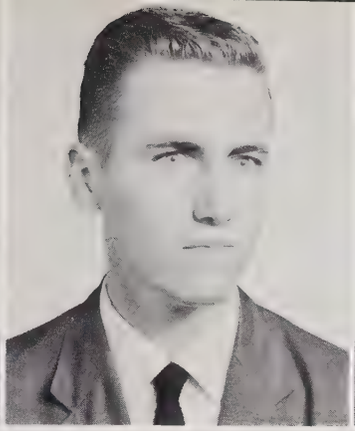
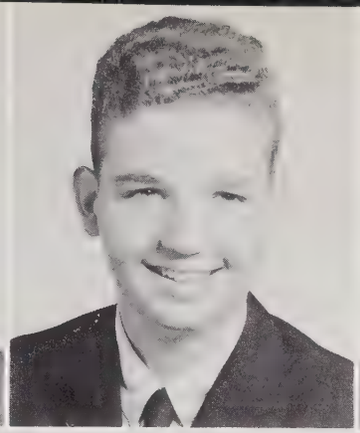
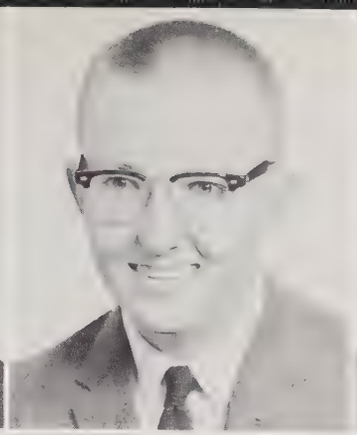

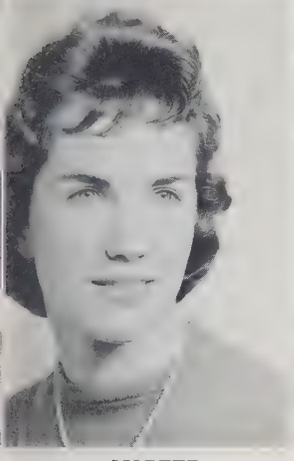
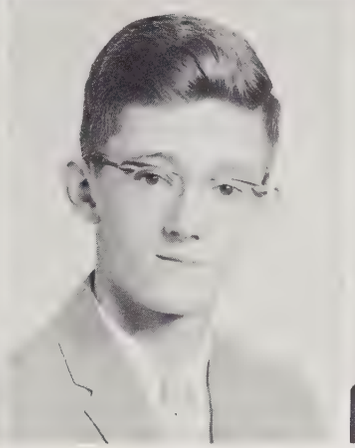
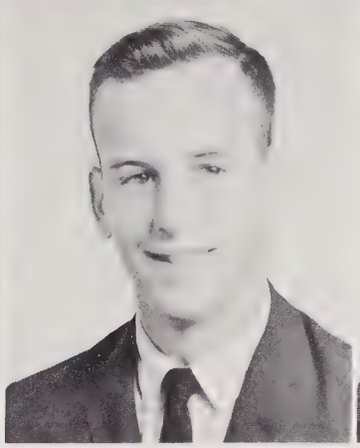

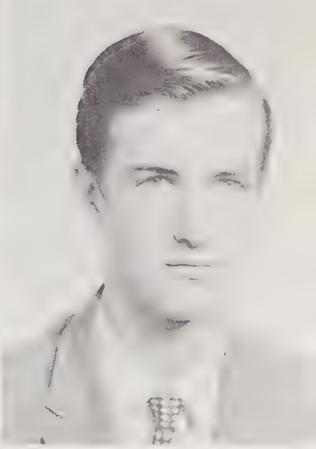

MORETZ MOSER | MORGAN MULLIGAN | MORGAN MURCHISON | MORRIS MURRAY | MORRIS MURRAY

JAMES DOUGLAS MORETZ
"Doug" *Chess Whiz* *Cut Up*
Intramural 4; Sanford Central High School; Sanford, N. C.; Science Club

CHARLES ANTHENY MORGAN
"Butch".....*Tony the Great* *Hot Rod* *Wheel Man*
Audio-Visual 4; Roanoke Rapids High School 1, 2, 3; Class Officer, President 1, 2; Vice-President 3; Student Council Representative 1, 2; Marshal 3

JACK LEDWELL MORGAN, JR.
"Jack" *friendly* *easy going* *industrious*
Spanish Club 3, 4; Science Club 4; Boys' Chorus 2; Mixed Chorus 2

CHARLES MORRIS MORRIS
"Charles" *Math Whiz!!* *Ping Pong* *Always smiling*
German Club 2, 3

GRACIE JANE MORRIS
"Gracie" *third finger, left hand* *neat*
F.B.L.A. 4; Y-Teens 3; Girls' Chorus 2, 3

JERRI THOMASINE MOSER
"Jerri" *Girls' State* *N.H.S.*
Student Council Representative 3; Homeroom Officer 2, 4; Hospitality Committee 4; Latin Club 2; Y-Teens 2, 3, 4; G.A.A. 2, 3; F.T.A. 3, 4; Vice-President 3; Girls' State 3; Career Day 3; National Honor Society 4

LUTHER GORDON MULLIGAN
"Luther" *Specks* *Humor (?)* *Fun to be with*
French Club 3

WILLIAM JEROME MURCHISON

MARION DIANE MURRAY
"Diane" *sweet as pie* *service* *smile a minute*
Homeroom Officer 3; Executive Council of Student Council 4; Library Committee Chairman 4; Library Club 3, 4, Vice-President 3; Office Assistant 3, 4; Service Club 4; Future Business Leaders 3

STEPHEN R. MURRAY
"Steve" *Tall one* *thin* *actor*
Stage Crew 3, 4, Little Theatre 3, 4; German Club 3; Cast of Play, *Murder Has Been Arranged* 3; Cathedral Latin High, Raleigh 2; Science Club 2; Junior Science Symposium 2; Language Club 2

MARSHA SOMMERS MUSTARD
"Marsha" *high-stepper* *Demolay Sweetheart* *"Younger Set"*
Class Council 2, 3, 4; homeroom officer, 2, 3; Hospitality Committee 3; Standards Committee 4; Spanish Club 2, 3; Little Theatre 2; Y-Teens 2, 3, 4; G.A.A. 2, 3; F.T.A. 2, 3; F.H.A. 2; Marshal 4; Majorette 2, 3, 4; head 4; Marching band 2, 3, 4; *Hi-Times* Staff 3, 4; LATIPAC Staff 3, 4; Social Studies Club 3, 4; Red Cross Representative 2; Chairman Sophomore Dance 2; Queen of Hearts Court 2; Career Day 3

PEGGY EVELYN NARRON
"Peggy" *future* *blondie* *little bit*
Y-Teens 4; F.B.L.A. 4

JANE ANDREWS NEBLETT
"Jane" *"Red"* *Carolina Committee*
Student Council Alternate 2, 4; Publicity 4; Student Co-operative 3; Spanish Club 2, 3; Y-Teens 2, 3, 4; Vice-President 4; Inter-Club Council 3; G.A.A. 2; F.T.A. 2; *Hi-Times* Staff 3; Editor 4; LATIPAC Staff 3, 4; Career Day 3

JAMES MARTIN NEELY
"Jimmy" *Carrot-Top* *Crude* *Immature*
Audio-Visual 2

ROBERTA WYATT NEWBOLD
"Robbie" *poise* *always talking*
Student Council Alternate 3; Homeroom Officer 2, 4; Hospitality 4; Library Club 3, 4; Y-Teens 2, 3, 4; Mixed Chorus 2, 3; *Hi-Times* Staff 2; LATIPAC Staff 2; College Day 3; Career Day 3

MUSTARD | NARRON | NEBLETT | NEELY | NEWBOLD

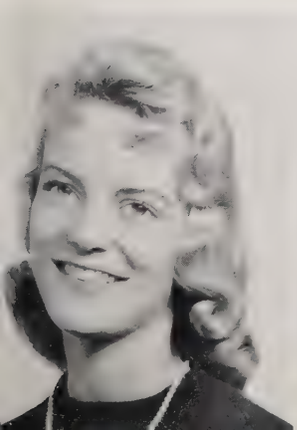

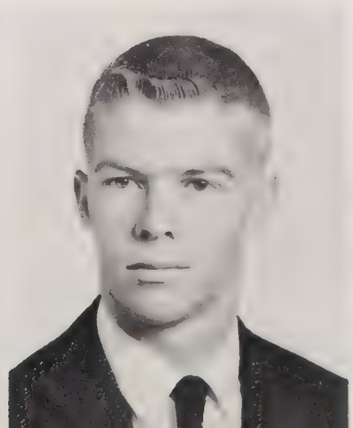

NICHOLS
NORTON

NICHOLSON
OGBURN

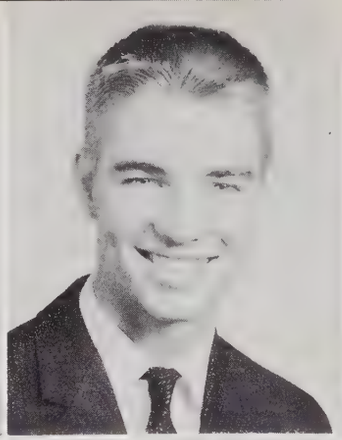

NICHOLSON
OGLESBY

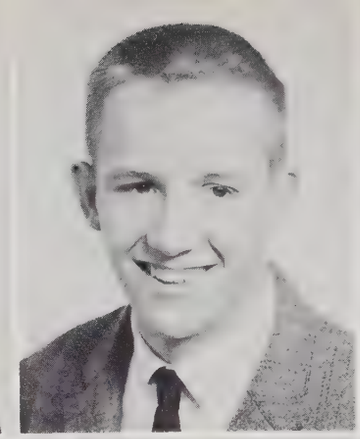

NICHOLSON
O'NEIL

NIVISON
OVERTON

KAREN M. NICHOLS
Kay
French Club 2, 3; F.T.A. 2

ALICE M. NICHOLSON
Alice *"Allie"* *Blondie* *Scientific*
Poster 4; French Club 2, 3; Little Theatre 2, 3; F.H.A. 2, 3; F.T.A. 4; Social Studies Club 3, 4

BROCK McFALL NICHOLSON
"Brock" *Hot Rod* *Etchelas Pal* *Science Wiz*
Teacher's Assistant 3, 4; Track Teams 3; Career Day

CLAUDE JOHNSTON NICHOLSON
Claude *"Brother"* *Gilmartin Whiz?* *Goof-off*

RUTH MILDRED NIVISON
Ruth *Friendly* *Not Talkative* *Neat*
Spanish Club 3, 4; G.A.A. 3, 4; F.H.A. 3, 4

SARA JANE NORTON
Sally *Birdlegs* *E.C.C.* *"Snorten"*
Student Council Representative 3, 4; Homeroom Officer 2; Sports Committee 4; Little Theatre 2; Y-Teens 2, 3, 4; G.A.A. 2; F.T.A. 2, 3; College Day, Chairman 4; Career Day, Chairman 4

JOHN L. OGBURN
John *Jeep* *Deeana* *Witty*
Homeroom Officer 2, 4; Student Council Congress 3; Intramural Sports 2; French Club 2, 3; *Hi-Times* Staff 2; LATIPAC Staff 2

SARAH ELIZABETH OGLESBY
Sarah *Quiet* *Tall* *Dark*
Spanish Club 3, 4; Little Theatre 4; Y-Teens 2, 3, 4

FRANCIS RONALD O'NEIL

CHARLES LEE OVERTON
Charles *Flattop* *Nice to Know*

WILBUR VINCENT PAIR
"Vin" *Tall* *Polite* *Friendly*
Oak Ridge Military Institute; Officers Club; Non-Commissioned Officers; J.V. Baseball; Rifle Team; Dean's List; Fire Department

RUSSELL AVER PARHAM
Pete *Baseball* *Really Great* *Non-talker*
Monogram Club 3, 4; Baseball Team 2, 3, 4

ALICE HERMAN PARK
Alice *Quiet* *Smart* *Nice 'n Neat*
Homeroom Officer 3; Intramural Sports Committee 4; Spanish Club 2, 3, Secretary 3; G.A.A. Secretary 2; Vice-President 3; President 4; Gym Assistant 4; Marching Band 2; Symphonic Band 2

ANNE MARIE PARKER
Anne
French Club 3, 4; Little Theatre 2; Y-Teens 2, 3, 4; F.T.A. 3; Girls' Chorus 2; Cast of Play *The Man Who Came to Dinner;* Social Studies Club 4

CLYDE HOKE PARKER
Clyde *Goof-off* *Loves Cars*
French Club 2; Mizpah Devotional Group 2; Marching Band 2, 3; Symphonic Band 2; Career Day 3

PAIR

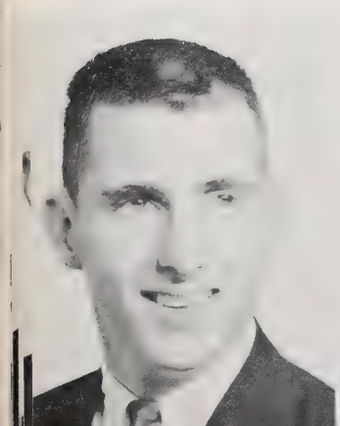

PARHAM

PARK

PARKER

PARKER

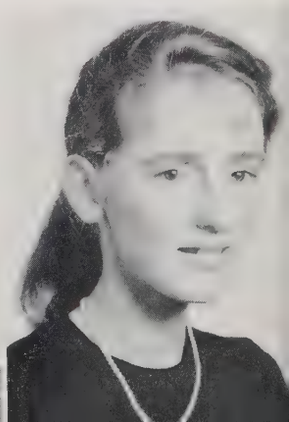

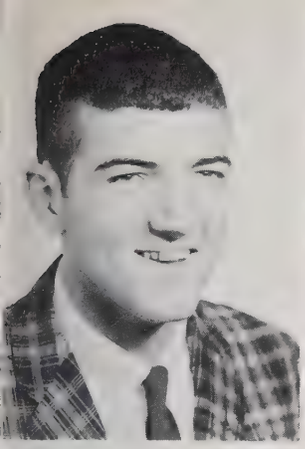

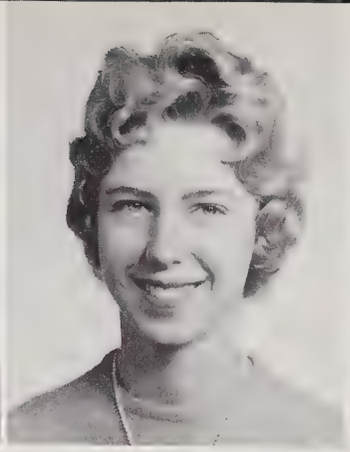

PARKER PEARCE | PARTIN PEARCE | PASCAL PECHT | PASCHALL PENDRY | PATTEN PENNY

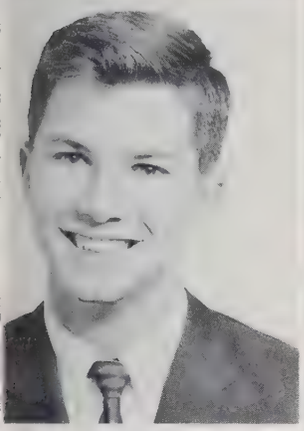

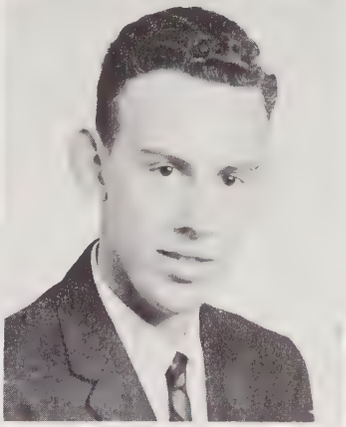
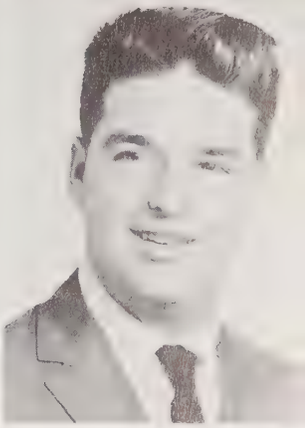

ALEXANDER MAJETTE PARKER
Alex *red car* *electronic* *Hot Rod*
Homeroom Office 3; Spanish Club 2, 3, 4

PHYLLIS JOYCE PARTIN
Joyce *"Phil"* *quiet* *In love*
F.B.L.A. 1

STEPHANIE ERNA PASCAL
"Steph" *Party Girl* *Talkative* *Little One*
Hi-Times Representative 2, 3, 4; French Club 2, 3, 4; Y-Teens 2, 3, 4; F.H.A. 3; Mixed Chorus 3; *Hi-Times* Staff 2, 3, 4; Social Studies Club 3, 4; Social Committee Chairman 4

SYDNEY ANNE PASCHALL
Anne *Screech* *Easy on the eyes* *fun*
Latin Club 2; French 3, 4; Little Theatre 2; Y-Teens 4; G.A.A. 2, 3; F.H.A. 2, 3, 4; College Day 4; Social Studies Club 4

BARBARA JOYCE PATTON
Barb *quiet* *nice to know*
Office assistant 3, 4; Girls' Chorus 2

JOHN QUINCEY PEARCE
Johnny *J.Q.* *wild man* *Susan*
Class Officer 2; Intramural Sports 3; Diversified Occupation 4

MARGARET ELIZABETH PEARCE
Liz *Slim* *poised* *quiet(?)*
Y-Teens 2, 3, 4; Office Assistant 3; Mimeograph Assistant 3; Mixed Chorus 3; F.B.L.A. 4

DONNA MAE PECHT
Donna *D.P.* *smile a minute* *everybody's friend*
Publicity 4; Latin Club 2; German Club 3, 4; Little Theatre 3; Y-Teens 2; Mizpah Devotional Group 2; Winged Words 3, Business Editor 4

MICHAEL LEIGH PENDRY
Mike *quiet* *that walk* *English whiz???*
Homeroom Officer, Sgt.-at-Arms 2

GEORGE FRANKLIN PENNY
George *Hoss* *athletic* *playboy*
Homeroom officer 2; Intramural sports 2; Mixed Chorus 2; Diversified Occupation 3, 4; Football team 3; J.V. Football Team 2

JOE PENNY
Joe *Smart* *math whiz* *quiet!*
Homeroom Officer 4; Election 4; German Club 3, 4; Key Club 4, Secretary

JOAN ANDRA PERRY
Andra *future secretary* *hard worker* *friendly*
Y-Teens 3; F.H.A. 2; College Day 4; Career Day 4; F.B.L.A. 3, 4

RUSSELL LEE PERRY
Russell *goof-off* *million laughs* *studious?*
J.V. Football team 2; Metals assistant 3

DAVID ARNOLD PETERSON
"Dave" *mighty fine* *great to know* *intelligent(?)*

SARAH GOLDEN PETERSON
Sarah *"Pluto"* *hard working* *conscientious*
French Club 3, 4; Latin Club 3; Y-Teens 2, 3, 4; Inter-club Council 3, 4; F.T.A. 2, 3; F.H.A. 2, 3, 4

PENNY | PERRY | PERRY | PETERSON | PETERSON

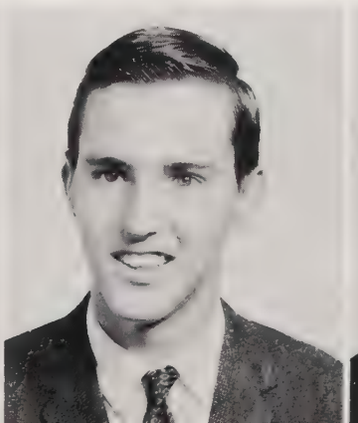

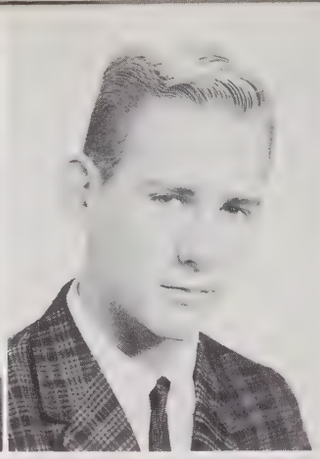

PHARR
PILAND

PHELPS
PIPKIN

PHELPS
PITTMAN

PHILLIPS
POOLE

PHILYAW
POOLE

ALLEN ARTHUR PHARR
"Allen" Clothes Neat
Audio-Visual 3; Social Standards 3; German Club 3, 4; Speech Club 3, 4; National Forensic League 3, 4; Marching Band 3, 4; Symphonic Band 3; Orchestra 2; Swimming Team 3

MARY MARTHA PHELPS
"Martie" Artist Horses slow talker
Poster 4; French Club 3, 4; Y-Teens 4; G.A.A. 2, 3; F.T.A. 3 College Day 2, 3

HENRY HAYWOOD PHELPS
"Butch" Mechanic "Fury?" "Pipes"
Homeroom Officer 2; Spanish Club 2, 3; *Hi-Times* Staff 3, 4; LATIPAC Staff 3, 4

B. JACQUELINE PHILLIPS

FRANCES ANN PHILYAW
"Frankie" Atlantic Beach "jitter jaws" party-girl
Student Council Representative 2; Homeroom Officer 2, 3, 4; Poster Committee 2; Little Theatre 2, 3; Y-Teens 2, 3, 4; G.A.A. 2, 3; F.T.A. 2, 3; F.H.A. 2; F.B.L.A. 3, Garner High School 3; Library Club 3; Office Assistant 3; Career Day 3; College Day 3; *Hi-Times* 3, 4; LATIPAC Staff 3, 4

MARY JOAN PILAND
Joan G.A.A. Chemistry Whiz Pint
Student Council Representative 4; Homeroom Officer 2, German Club 3, 4; Library Club 2; Y-Teens 2, 3, 4; G.A.A. 2, 3, 4; F.T.A. 2, 4; F.H.A. 4; College Day 3

WILLIAM A. PIPKIN
"Bill" Swimming Pool Basketball "Mem's Pet"
Spanish Club 2; Hi-Y 3; J.V. Football Team 2

KATHERINE ANN PITTMAN
Katherine Sweet and Innocent Quiet Friendly
French Club 2, 3, 4; Y-Teens 2, 3, 4; F.T.A. 3; F.H.A. 2, 4

JOHNNY ARNOLD POOLE
Johnny Thin Man Wit "sky scraper"
Executive Council of Student; Student Council, Sgt.-at-Arms 4; Student Council Repersentative 2, 3; Elections Committee, Chairman 4; School Store 2, 3; French Club 2, 3; Monogram 2, 4; Hi-Y 2, 3, Sgt.-at-Arms 2; Key Club 4; Little Theatre 2; Office Assistant 4; Varsity Band Announcer 2; Basketball Team 2, 3, 4; College Day 3

DIANNE LAVERN POOLE
Poole
Y-Teens 2; F.T.A. 3; F.H.A. 3; Future Business Leaders 3

CLAUDE HUGHES POPE, JR.
"Hughes" N.H.S. Quiet One Industrious
Homeroom Officer 2, 4; Traffic 2; Key Club 4; Speech Club 3, 4; Track Team 2

MARY BETH PORTER
Beth quiet voice Talented smart
French Club 2, 3; Marching 2, 3, 4; Symphonic Band 2, 3, 4; Circus Band 4

WARREN THOMAS PORTWOOD
Tom Triumph Porky The Pad
Maintenance Committee 4; German Club 2, 3, 4; President 3, 4; Hi-Y 3, 4; Speech Club 3, 4; President 4; National Forensic League 3, 4; Marching Band 4

PHILIP POULOS
"Phil" drawl dry wit humerous
Boys' Chorus 2; Mixed Chorus 2

MARY KATHERINE POWELL
Katherine Blossom St. Mary's Sunglasses
Homeroom Officer 2; Spanish Club 2; St. Mary's Jr. College 2; Sigma My 3

POPE

PORTER

POWELL

POULOS

PORTWOOD

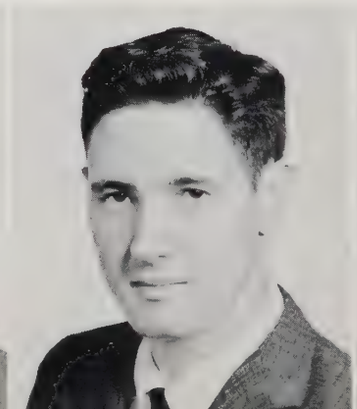

POWELL PRESLAR | POWELL PRESLAR | POWELL PRICE | POWERS PRICE | POWLEDGE PROVO

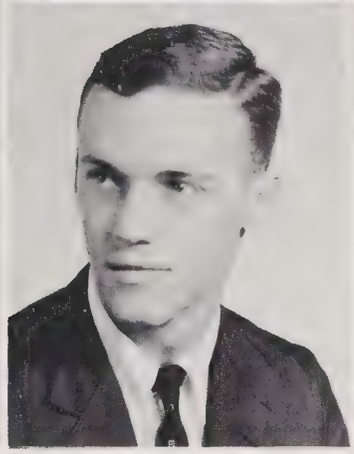

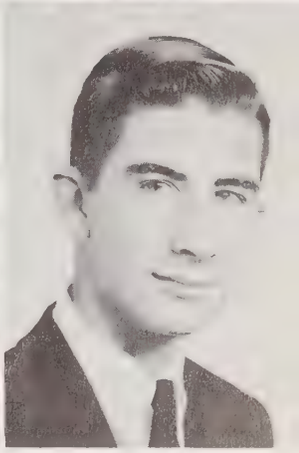

JANIE CAROL POWELL

Janie *"Half-pint"* *fun to know* *studious*

Latin Club 2; Little Theatre 2; Y-Teens 2; F.T.A. 2, 3, 4; F.H.A. 2, 3; Mixed Chorus 2; Wake Forest High School 2; Dramatics Club 2; Glee Club 2; Ways and Means Committee 2

MOLLIE ALICE POWELL

Mollie *Slow Drawl* *Flirt(?)*

Student Council Alternate 2, 4; Spanish Club 3, 4, President 3; Little Theatre 2; Y-Teens 2, 3, 4; G.A.A. 2; Office assistant 4

SHIRLEY ANN POWELL

Shirley *newcomer* *sweet* *Duke bound*

Y-Teens 4; G.A.A. 4; Middlesex High School 2, 3; Treasurer Sophomore Class 2; Beta Club 2, 3; Cheerleader 2, 3; F.H.A. 2, 3; President Jr. Class 3; Jr. Play 3

GOLDYE SUE POWERS

Sue *party girl* *E.C.C.* *blondie(?)*

Student Council Representative 2; Student Council Alternate 3; Spanish Club 2, 3, 4; Library Club 2, 3; Y-Teens 2, 3, 4; F.T.A. 2, 3; F.H.A. 2, 3, 4

CLARA PRISCILLA POWLEDGE

"Dufus" *Hard Worker* *Friend to All*

Homeroom Officer 2, 3, 4; French Club 2, 3, 4; Y-Teens 2, 3, 4; Inter-Club Council 2; Mizpah Devotional Group 2; F.T.A. 4; *Hi-Times* Staff 2, 3, 4; LATIPAC Staff 2, 3, 4; Honor Guard 3; Usher for *The Man Who Came to Dinner* 2; College Day 3; Career Day 3; Little Theatre 2, 3

MARGARET ANN PRESLAR

Ann *Sweet innocent* *True* *Blonde* *lively*

Homeroom Officer 4; Intramural Sports Committee 4; French Club 3, 4; Y-Teens 4; F.T.A. 2, 4; Mixed Chorus 2, 3, 4; College Day 4; Monroe High School, Monroe, N. C. 2; Girls' Chorus 2; Masquer's Club 3; Band 2

ROBERT ALLEN PRESLAR

"Bob" *Good Looks* *Mr. Honor Society* *Popular*

Golf Team 3; Graduation Chairman 4; Student Council Representative 4; Homeroom Officer 3; Intramural Sports 4; Monogram Club 4; Hi-Y 3; Key Club 4; National Honor Society 3, 4, President Asheville, N. C. 2; Student Council Alternate 2; Latin Club 2; J.V. Basketball Team 2

MELBA ROSE PRICE

Melba *Moody* *"Milba"* *mighty fine*

Homeroom Officer 3; Library 2; German Club 3, 4, Secretary 3; Little Theatre 2; Y-Teens 2, 3, 4; G.A.A. 3, 4; F.T.A. 2, 3; F.H.A. 2; Red Cross 2

PRISCILLA PRICE

Priscilla *model figure* *blue eyes* *service*

Executive Council of Student Council 3, 4; Council Officer 3, Secretary; Student Council Representative 2; N. C. Central District Student Council Congress 2, Secretary; Social Standards Committee 2; German Club 2, 3; Little Theatre 2; Y-Teens 2, 4; F.T.A. 2; Marshal 2; Jr. High School Orientation 3

JAMES WESLEY PROVO

Jimmy *Shortie* *Cute* *Pole Vaulter???*

Homeroom Officer 2, 4; Poster 3, 4; Latin Club 2; Spanish Club 3; Track Team 3, 4; Career Day 4

ALICE MARIE PRUITT

"Perch" *that laugh* *sincere* *friendly*

Student Council Representative 2; Homeroom Officer 2; French Club 3, 4; Y-Teens 2, Vice-President 3, 4; Mimeograph Assistant 4; F.T.A. 2, Secretary; F.H.A. 2; West Mecklenburg High School, Charlotte, N. C. 2; Humor Editor of *Pow-Pow* 2; Cheerleader 1; Student Council Vice-President 1

MICHAEL EUGEN PUGH

Mike *Fury*

Homeroom Officer 2

LINDA ANNETTE PURDEE

Linda *Reserved* *quietness* *trim*

Homeroom Secretary 2; Y-Teens 2, 3, 4; Office Assistant 3; F.H.A. 2; Mixed Chorus 2; Girls' Chorus 2; F.B.L.A. 4; College Day 4; Career Day 4; Red Cross Representative 4

JEWELL LEE RAGSDALE

Jewell *"Scrawn"* *wit* *lovely hair*

Homeroom Officer 2; Hospitality Committee 3; Projects 4; French Club 3; Sgt-at-Arms, Y-Teens 2, 3, 4; F.T.A. 2, 3, 4; College Day 3, 4; Career Day 3

LINDA HAYES RAPER

Linda *Always talking* *Wit* *Real worker*

French Club 3, 4; Latin Club 2; Speech Club 2; G.A.A. 2, 3; Office Assistant 3, 4; Social Studies Club 4

PRUITT | PUGH | PURDEE | RAGSDALE | RAPER

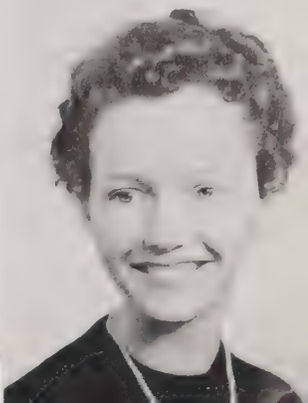

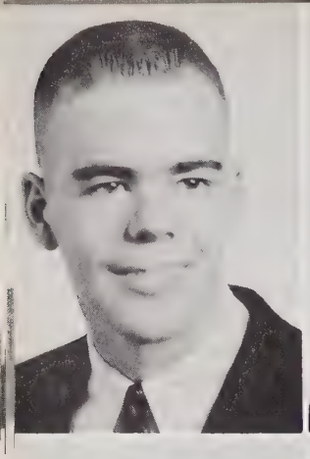
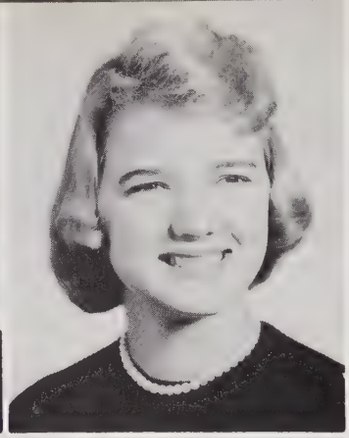
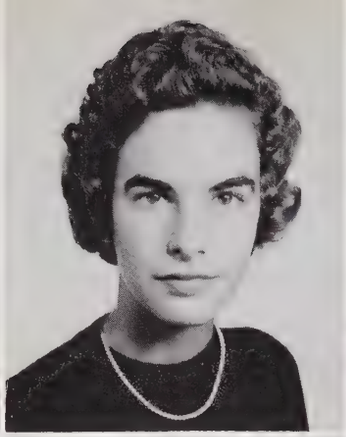
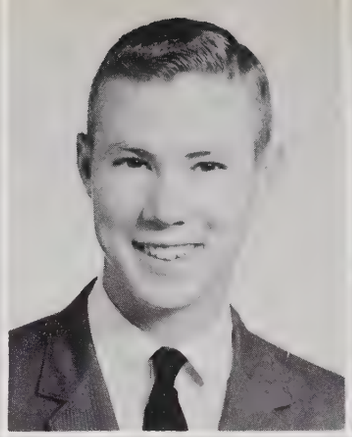
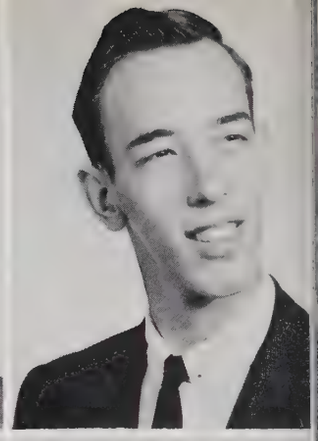

RATCLIFFE REYNOLDS | RAY RHODES | RAY RICHARDSON | REID RICKETTS | REYNOLDS RIDOUTT

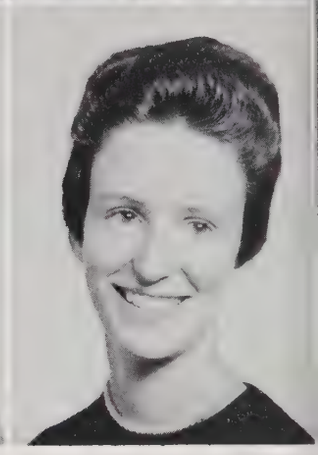

JOE ALTON RATCLIFFE
Joe *Jr.* *Baby Rat* *Lefty*
Student Council Alternate 2; Homeroom Officer 3; Lost and Found 2; Sports 4; Hi-Y 2, 3; Queen of Hearts Escort 3

BONITA EARLE RAY
Bonnie *Model* *Laurels* *Always Cheering*
Student Council Representative 4; Homeroom Officer 2; Vice-President; Cheerleader 4; Future Business Leaders of America 3, 4; Historian 3

NANCY CHARLES RAY
Nancy *Smile a minute* *Talkative* *Intelligent*
Homeroom Officer 2, 4; German Club 3, 4; Little Theatre 2; Social Studies 2, 3, 4; Vice-President 3; President 4; Junior Science Symposium 2, 3

ALLEN KEITH REID

ROLAND LEWIS REYNOLDS
Bucky *Bass Player* *Crazy* *Old Cars*
German Club 2; Little Theatre 4; Orchestra 2, 3, 4

VIRGINIA REYNOLDS

JUDITH ANN RHODES
Judy *Crazy* *Seamstress* *Smily* *"Jar"*
Student Council Alternate 2, 4; Homeroom Officer 3; Secretary; Poster Committee 3, 4; French Club 3, 4; Vice-President 3; Latin Club 2; Little Theatre 2, 3; Y-Teens 2, 3; G.A.A. 2; F.T.A. 2, 3, 4; F.H.A. 2, 3, 4; Historian 2; Vice-President 3; President 4; Career Day 3, 4

BRENDA LEE RICHARDSON
Brenda *Ensemble* *Personality* *Hard worker*
Homeroom Officer; Treasurer 3; Secretary 4; Spanish Club; Treasurer 3; Little Theatre 2, 3, 4; Y-Teens 2, 3, 4; G.A.A. 2, 3; Mizpah Devotional Group 2; F.T.A. 2, 3, 4; F.H.A. 2, 3, 4; Mixed Chorus 2; Ensemble 3, 4; College Day 4; Career Day 3; Social Studies Club 4

MARY ANN RICKETTS
Mary Ann *N.H.S.* *Neat* *Newcomer*
Zanesville High School, Zanesville, Ohio; Student Council Representative 3; Homeroom Officer 2; President; School Handbook 3; Stage Crew 3; French Club 3, 4; Latin Club 2; National Honor Society 3, 4; Library Club 2, 3; Y-Teens 2, 3, 4; G.A.A. 2, 3; Office Assistant 4; Friendship Club 3; Science Club 3; Scholarship Team 3

GARNETTA KAY RIDOUTT
English Whiz *Pint Size*

JOSEPH RODRICK ROBERTSON, JR.
Joe
Mount Olive High School 2, 3; Homeroom Officer 4; French Club 4; Monogram Club 2, 3; National Beta Club 3; Football 2, 3, 4; Basketball 2, 3; D.A.R. Memorial Award 3; Track 4

JAMES IVAN ROLAND, JR.
Jimmy *Rookie* *Mr. and Mrs.* *Spanish Whiz?*
Homeroom Officer 2, 4; Vice-President; Monogram Club 3, 4; J.V. Basketball Team 2; Baseball Team 2, 3, 4

WILLIAM RONALD SANDERS
Nice Guy *A real rodder*

JAMES CLARE SANFORD
"Jimmy" *Science Whiz!* *Tall Man*
Student Council Representative 4; French Club 3, 4; Social Studies Club 2, 3, 4; Sergeant-at-Arms 3; Science Club 2, 3, 4

BRENDA ALLEN SAULS
Brenda *Nice 'n Neat* *Friendly to all* *Red*
Library Club 4; Y-Teens 2, 4; F.T.A. 2; F.H.A. 4; F.B.L.A. 4

ROBERTSON | ROLAND | SANDERS | SANFORD | SAULS

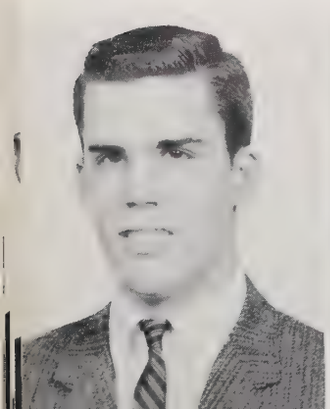
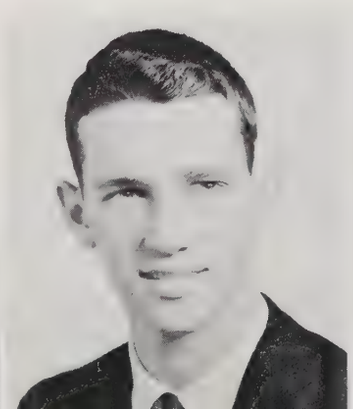
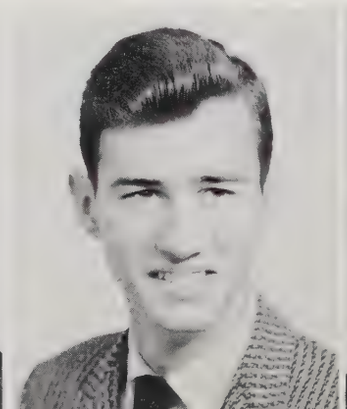
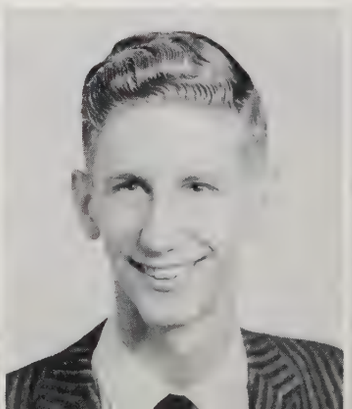

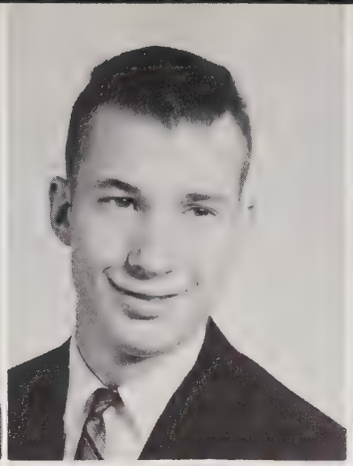

SCARBOROUGH SEAGRAVES | SCHENCK SENTER | SCHILLER SHACKFORD | SCHOFIELD SHANKLE | SCHUBART SHELBURNE

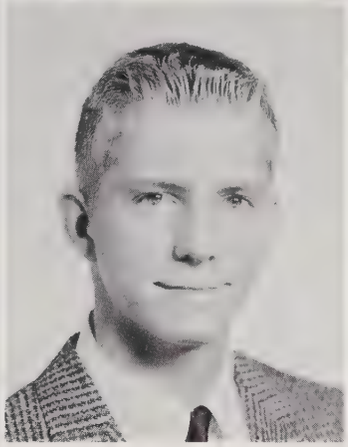

SYLVIA S. SCARBOROUGH

Sylvia *that complexion!* *sweet 'n quiet* *smiles*

Spanish Club 3; G.A.A. 4; Orchestra 2, 3, 4

MARTHA ROSE SCHENCK

Martha *Athletic* *talkative teen* *energetic*

Intramural Sports 3; Spanish Club 3; Little Theatre 2, 3; Y-Teens 2; G.A.A. 2, 3, 4; President 3

JAY M. SCHILLER

Jaybird *Western Union* *D.O.*

Homeroom Officer 2; Intramural Sports 2; Diversified Occupation 4

RALPH CARLTON SCHOFIELD

Ralph *Service* *Considerate*

Homeroom Officer 2; Spanish Club 3; Hi-Y 3; Boys' State 3; Maintenance 3, 4; LATIPAC Staff 4

VERA ANNE SCHUBART

Vera *pretty clothes* *V.A.* *Calm and Collected*

Student Council Representative 2; Homeroom Officer 3, 4; Civil Defense 4; French Club 3; Y-Teens 3, 4; F.T.A. 4; Career Day 3; Rocky Mount Senior High School 2; Student Council Representative

DORIS KAY SEAGRAVES

Kay *friendly as can be* *smiles* *intelligent*

Spanish Club 2, 3, 4; G.A.A. 2, 3, 4; Office Assistant 3; Career Day 3

HAROLD BUTLER SENTER

Swimming Team 3, 4; French Club 3; Monogram Club 3, 4

MARGARET HILLIARD SHACKFORD

Margaret *Clothes* *Poise* *Blondy*

Homeroom Officer 3, 4; Traffic Committee 4; Spanish Club 3, 4, Officer 4; Y-Teens 2, 3, 4; Office Assistant 3; F.T.A. 2; *Hi-Times* Staff 3, 4; LATIPAC Staff 4; Jr. High School Orientation 3

REBECCA JANE SHANKLE

"Becky" *friendly* *Dimples* *studious*

Homeroom Officer 2, 4; Social Standards Committee 4; French Club 2, 3; Little Theatre 4; Girls' Chorus 2; Mixed Chorus 3, 4, Secretary 4

JOHN DANIEL SHELBURNE

John *outstanding* *quiet* *industrious*

Executive Council of Student Council 4; Student Council Representative 2; Class Officer, Vice-President 4; Class Council 4; Homeroom Officer 3; Maintenance Committee 3; School Store Manager 4; German Club 3, 4; Monogram Club 3, 4; Hi-Y 2, 3; Key Club 4; National Honor Society 3, 4; Football Team 3, 4; J.V. Football Team 2; Track Team 2, 3, 4; Boys' State 3; Jr. High School Orientation 3

EVELYN DOVELES SHORT

"Twinkie" *Artist* *clown* *service*

Homeroom Officer 3; Poster 2, 3, 4; German Club 3, 4, Treasurer; Little Theatre 2; Speech Club 3; Winged Words 3, 4; Art Editor; Service Club 4

MARTHA ELIZABETH SHUFFLER

Martha *Sweet 'n neat* *Friendly* *sincere*

German Club 3, 4; Y-Teens 3, 4; F.T.A. 2, 3, 4; F.H.A. 3

PAULA WALKER SHUTT

"Polly" *red hair* *sweet* *quiet*

Spanish Club 2, 3; Y-Teens 2, 3; F.T.A. 4; *Hi-Times* Staff 3; Langford Jr. High, Augusta, Georgia; Glee Club, President 2; F.H.A., Secretary 2; G.A.A. Devotional Chairman 2; Homeroom Officer 2; Library Committee 2; Red Cross Representative 2

JERRY WALTER SIMPSON

"Simp" *Wheels That Ford*

Homeroom Officer 2; Elections Committee 4; Marching Band 2, 3; Symphonic Band 2, 3; Hi-Y 3; Rocket Club 4; Swimming Team 3; College Day 4

SHARON STACIE SIMS

Stacie *quiet 'n sweet* *friend to all* *fun*

French Club 3, 4; Spanish Club 2, 3, 4; Program Chairman 2; Y-Teens 4, 3; Mizpath Devotional Group 2, 3; Social Studies Club 2, 3

SHORT | SHUFFLER | SHUTT | SIMPSON | SIMS

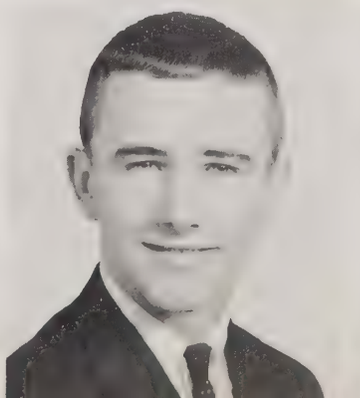

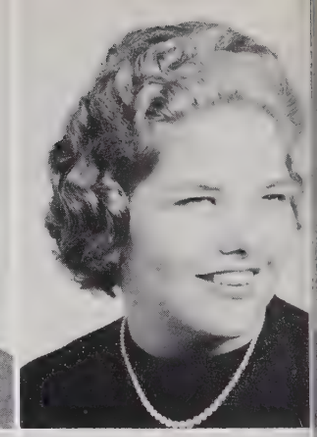

SMALL SMITH | SMALL SMITH | SMITH SMITH | SMITH SMITH | SMITH SMITH

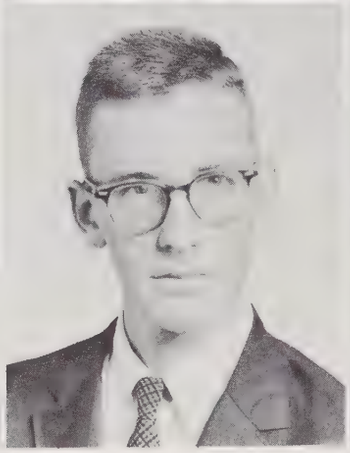

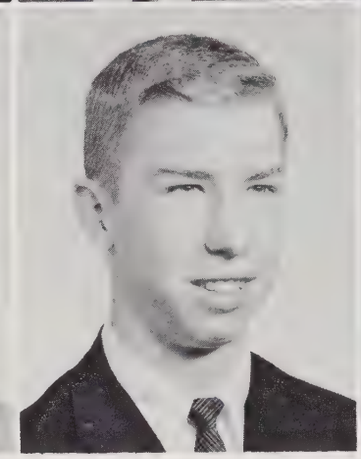

GEORGE MILTON SMALL

Milton *"The Grem"* *Mildew* *golf*

Homeroom Officer 4; Poster 3; Spanish Club 3, 4; Golf Team 2, 3, 4

SANDRA E. SMALL

Sandra *Smart* *speaker*

French Club 4; College Day 4

BARBARA ANN SMITH

Barbara *"Barb"* *likable* *Fun! Fun! Fun!*

Y-Teens 2, 4; G.A.A. 2, 4; Mizpah Devotional Group 2, 3; F.B.L.A. 4; Mixed Chorus 2, 3

BILLY SUNDAY SMITH

Bill *thinker* *Atlanta kid*

Druid Hills High School, Atlanta, Ga.; Latin Club 3; Baseball Team 2

CAROLYN FAYE SMITH

Joey *Natural Curls* *Friendly*

Library 4; Library Club 4; Office Assistant 3, 4; F.H.A. 3

CAROLYN SINWOOD SMITH

Carolyn *Sophisticated* *clothes plus* *N.H.S.*

Class Council 4; Homeroom Officer 2; Poster Committee 4; Intramural Sports 3; French Club 3, 4; Latin Club 2; Little Theatre 2, 3; National Honor Society 3, 4; Speech Club 3; Y-Teens 2, 3, 4; G.A.A. 2, 3; Mimeograph Assistant 3, 4; *Hi-Times* 3; Cast of Play, *Man Who Came to Dinner* 2; Jr. High School Orientation 3

GEORGE THOMAS SMITH

Tommy *friendly* *studious*

Student Council Alternate 2; French Club 3, 4; Latin Club 2; Speech Club 3, 4; National Forensic League 3, 4; Mizpah Devotional 2, 3, 4; Track Team 4; Debate Team 4; Ensemble announcer 4; College Day 4; Career Day 4

MARGARET EXUM SMITH

"Maggie" *studious* *little girl* *glasses*

Library Committee 4; Poster Committee 2; Social Standards 4; Little Theatre 2, 3, 4; Golden Masquers 3, 4, Treasurer 4; Library Club 4; Spanish Club 3, 4

SIDNEY G. SMITH

Sidney *liked by all* *a toe-head* *grand boy*

Civil Defense 2, 4; Elections 4; French Club 2, 3; Hi-Y 3, 4; Rocket Club 2; Tennis Team 3, 4; Track Team 2, 3; College Day 3; Career 4

WOODIE CLINTON SMITH

Woodie *A. V. man* *Train Driver* *Zombie*

Varsity Band 2; Audio-Visual Club 3, Vice-President 4

DIANE FINCH SNAKENBURG

Diane *high-stepper* *shorty* *"Snake"*

German Club 2, 3, 4; Little Theatre 2; Y-Teens 2, 4; G.A.A. 2, 3, 4; F.H.A. 2; Majorette 4

JOHN PHILIP SNIPES

Dancer *Goof-off*

Marching Band 2, 3; Symphonic Band 2, 3

THOMAS EDWIN SNOTHERLY

Tommy *"The Henry"* *"Football hero"* *always jokes*

Student Council Alternate 2; Homeroom Officer 3; Elections Committee 4; Traffic Committee 2; Latin Club 2; Office Assistant 4; Distributive Ed. 4; Varsity Football Team 2, 3, 4, Co-Captain 4; Track Team 3, 4; Career Day 3; Monogram Club 2, 3, 4; Hi-Y 2, 3, Treasurer 3.

JANET ANN SOUTHWICK

Blondie *Musician* *Personality*

All State Band 2, 3 4; All State Orchestra 3, 4; Symphonic Band 2, 3, 4; Circus Band 2, 3, 4; Y-Teens 2, 3, 4; Social Studies Club 4; Student Cooperative Committee 4; Secretary Symphonic Band 3, 4; Homeroom Officer; Orchestra 2, 3, 4

ROWENA ELIZABETH SPELLMAN

Rowena *soft voice* *loves that history* *sweet*

Spanish Club 2; Mizpah Devotional Group 2; *Hi-Times* Staff 2

SNAKENBURG | SNIPES | SNOTHERLY | SOUTHWICK | SPELLMAN

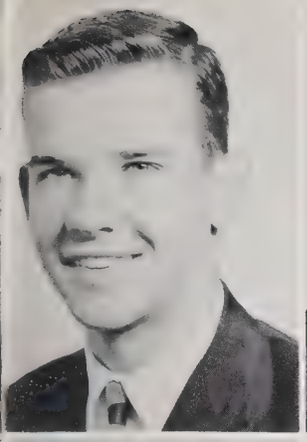
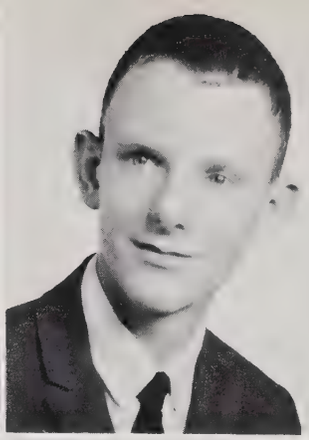
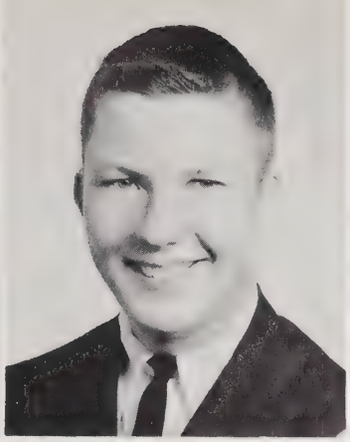
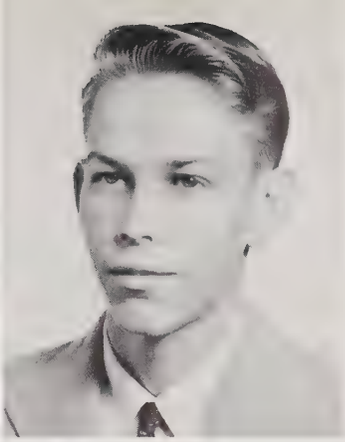
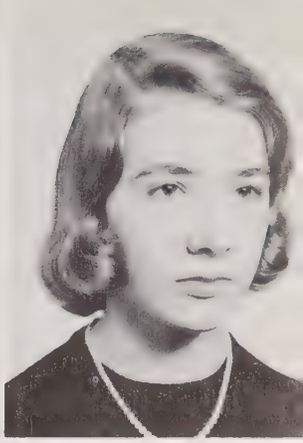

SPENCER STANTON | SPENCER STARLING | STACK STEPHENSON | STAFFORD STEPHENSON | STALLINGS STOKES

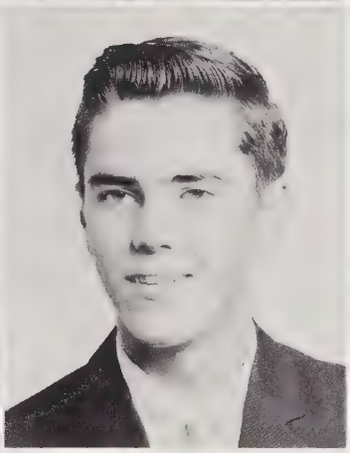
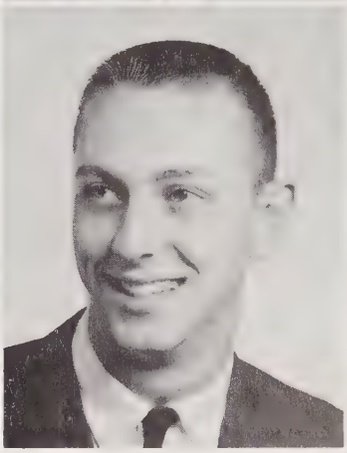

JOHN WILLIAM SPENCER

"Johnny" good lookin' the best friendly guy

Homeroom Officer 2, 4; Audio-Visual Committee 4; Social Standards Committee 4; German Club 2, 3, 4; Vice-President 3, Treasurer 4; Hi-Y 2, 3; Key Club 4; Treasurer; College Day 3

LEON PHARR SPENCER

Leon Service Audio-Visual Little Man

Executive Council of Student Council 4; Student Council Representative 4; Audio-Visual Committee Chairman 4; Spanish Club 2, 3; Service Club 3, Vice-President 4; Audio-Visual Club 3, 4; Jr. Civic Council 4

ROBERT COLE STACK

Bob "Big Daddy" Mr. Service Club Manager

Executive Council of the Student Council 4; Class Council 3; Stage Crew Committee 4; Chairman; Elections Committee 3; French Club 3, 4, Vice-President 4; Latin Club 2; Monogram Club 3, 4; Hi-Y 2, 3, 4; Service Club 3, 4, President 4; Football Team Manager 3, 4; J.V. Football Team Manager 2; Track Team Manager 2, 3, 4

DAVE EDWARD STAFFORD

Dave industrious carefree

NANCY CHARLES STALLINGS

Nancy Neat Dark eyes Easy Going

Homeroom Officer 4; Spanish Club, Vice-President 2, 3; Little Theatre 2; Y-Teens 2, 3; F.H.A. 2, 3, Parliamentarian 4

BARBARA JO STANTON

Bobbie Neat Sincere friendly

Student Council Alternate 4; Homeroom Officer 2, 3; Publicity 4; Spanish Club 3, 4; Y-Teens 2, 4; F.T.A. 3; *Hi-Times* Staff 2, 3, 4, Business Manager 4; LATIPAC Staff 2, 3, 4; Latin Club 2

RICHARD DEVAN STARLING

Van Hot Car Goof-off Jokes

Homeroom Officer, President 2; Library 2; French Club 2; Diversified Occupation 3, 4; Rocket Club 2; Vocational Industrial Club 3, 4; J.V. Football Team 2

JERRY R. STEPHENSON

Jerry Soccer Quiet Athletic

Spanish Club 2, 3; Audio-Visual Club 4; F.B.L.A. 4

ROBERT HINTON STEPHENSON

Robert "lover(?)" "Cai" Ball Player

Homeroom Officer 2, 4; Hospitality 2, 3; Intramural Sports 4; Monogram Club 4; Speech Club 2; *Hi-Times* 2; LATIPAC Staff 4; Baseball Team 2, 3, 4; College Day 4; Future Business Leaders 4

BONNIE L. STOKES

"Bonnie" Short 'n Sweet blondie innocent?

Student Council Representative 2; F.B.L.A. 4

CAROL ELIZABETH STONE

Carol Po inquisitive nice

Student Council Alternate 2; Gym Assistant 3, 4; *Hi-Times* Representative

CARROL FRANCES STONE

Carol New sweet looking smile

Homeroom Officer 2; Little Theatre 4; Library Club 2; Mizpah Devotional Group 3, 4; Mixed Chorus 3; College Day 4; Science Club 4; Brayon Station High School, Lexington, Kentucky; Pep Club 2

DONALD BROUGHTON STREET

Don Actor Personality shortie

Man Who Came to Dinner 2

WILLIAM EDWARD STROUPE

Bill Chess Sports Wit

Hi-Y 3, 4; *Hi-Times* Staff 2, 4; Track Team 2, 3, 4; Latin Club 2

MEGAN KIEK STUART

Megan the other half Actress N.H.S.

Student Council Alternate 3; Class Council 4; Homeroom Officer 3; French Club 3, 4; Latin Club 2; N.H.S. 3, 4; F.T.A. 3; Marshal 4; Career Day 3

STONE | STONE | STREET | STROUPE | STUART

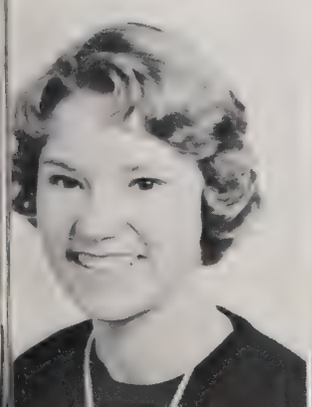
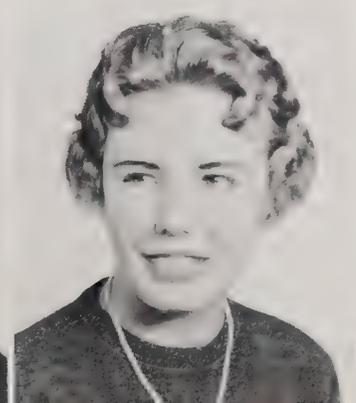
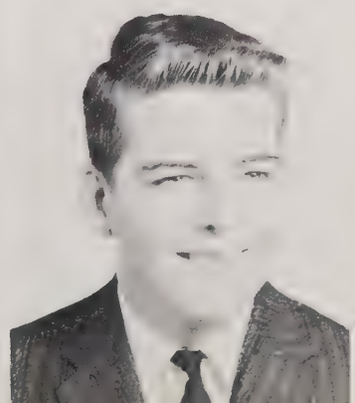

STUART SUTHERLAND

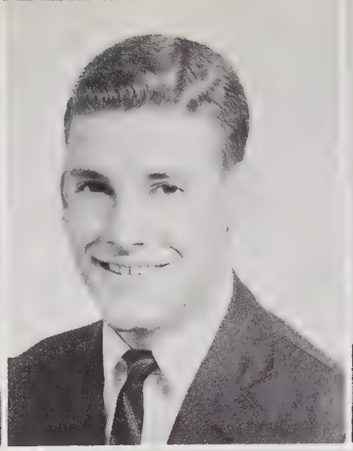

STYRON SUTHERLIN

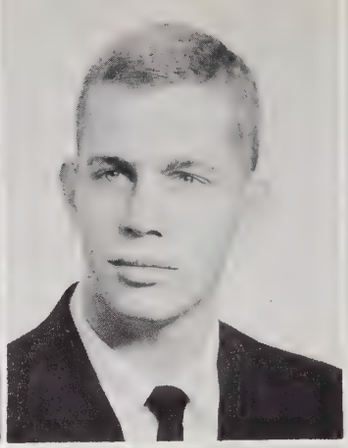

SUBERMAN SWAIN

SUGG SWANSON

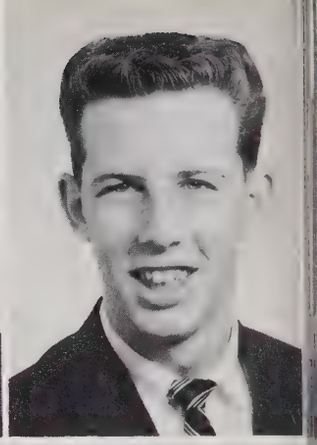

SUMMERS TALTON

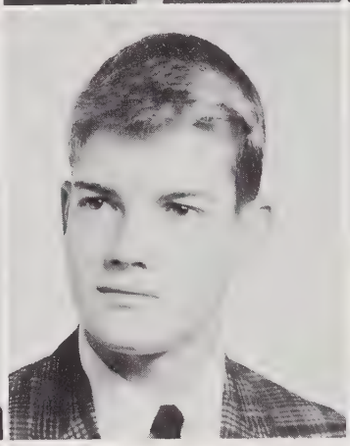

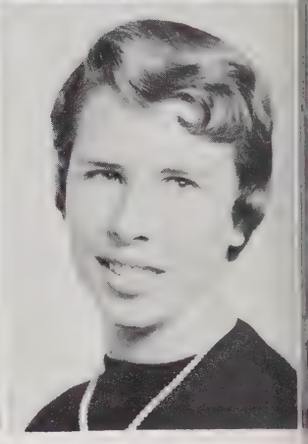

JANE STUART

Jane *Sweet as they come* *Seamstress* *Intelligent*

Spanish Club 3; F.H.A. 3, 4; F.T.A. 2, 3, Historian 4; Y-Teens 2

CHARLES WOODROW STYRON, JR.

Charlie *Harvard* *N.B.H.S.* *Snakes!* *One-half*

Student Council Representative 4, Alternate 2; Class Council 2, 3; Money raising project 2; Assembly Committee 2; Standards Committee 3; French Club 3, 4; Monogram Club 3, Vice-President 4; Hi-Y 2, 3; Key Club 4; National Honor Society 3, 4; Speech Club 3, 4; National Forensic League 3, President 4; Marshal 2, 3, 4; Football Team 2, 3; J.V. Football Team 2; Track Team 2, 3, 4; White House Conference on Children and Youth 3; Queen of Hearts Court Escort 2; Boys' State 2; Boys' Nation 2

RICK IAN SUBERMAN

Rick *Cool* *Tennis* *Vogue*

Executive Council of Student Council 4; Student Council Representative 3; Student Council Alternate 2; Class Council 3; Money Raising Committee 3, Chairman; Student Co-operative House and Grounds 3; Intramural Sports Committee Chairman 4; Latin Club 2; Monogram Club 2, 3, 4; Hi-Y 2, 3, 4, President 3, 4; Tennis Team 2, 3, 4; College Day 3; Jr. High Orientation 3

HARRY SHELTON SUGG

Shelton *Insects* *Artist* 333

Track Team 2; L. J. Reynolds High School, Winston-Salem, N. C. 2, 3; Poster Committee 2; Biology Science Club 2, 3

CLAUDE EDWARD SUMMERS

Claude *"Claude Baby"* *D.O.*

Audio-Visual Committee 2; Vocational Industrial Club 4

LINDA LOUZETTE SUTHERLAND

"Susie" *"Lovely to look at"* *Jerry* *Friendly*

Homeroom Officer 3; Student Co-operative Committee 4; Little Theatre 2; F.T.A. 3, 4; Career Day 3

HENRY DAY SUTHERLIN

"Henry Day" *"Sea Breeze"* *"Cai"*

Homeroom Officer 3, 4; Thomas Jefferson High School, Richmond, Virginia 3, 4

LINDA CAROLE SWAIN

"Swain" *Smile a Minute* *Talented* *Clothes*

Homeroom Officer 4; Spanish Club 4, Officer 4; Honor Guard 3; Civil Defense Committee 2; Hi-Y Kickline 2, 3, 4; Y-Teens 4; Office Assistant 2, 3, 4; F.T.A. 4

KAREN RUTH SWANSON

Karen *Natural blond* *smart* *newcomer*

Spanish Club 2; Drind Hills High School, Atlanta, Georgia; Tri-Hi-Y 2; Jr. Civitan Club 2, 3; Dramatics Club 2; National Beta Club 3

ALICE MARIE TALTON

Marie *Lovely smile* *True friend* *Prim*

Y-Teens 2, 3, 4, Secretary 3; Inter-Club Council 3; Office Assistant 3; Mimeograph 3; Girls' Chorus 2; F.B.L.A. 4

LINDA DIANNE TART

Lynn *Clothes* *Perfumed* *Neat*

French Club 2, 3, 4; Y-Teens 4; G.A.A. 3; F.H.A. 4; College Day 4; Social Studies Club 3

DONNA ROSE TAYLOR

FRANK PAGE TAYLOR

Frank *Ford* *Liked By All* *Friendly*

Homeroom Officer 2; Spanish Club 2, 3, 4; Little Theatre 2, 3; LATIPAC Staff 4; *Hi-Times* Staff 4; Cast of Play *The Man Who Came to Dinner* 2

JACQUELYN LOUISE TAYLOR

Jackie *Crazy* *W.C.* *Flirts* *Seen with Molly*

French Club 2, 3, 4; Y-Teens 2, 4; Mizpah Devotional Group 2; F.T.A. 3; Mixed Chorus 3

JULIAN RALEIGH TAYLOR

Julian *"Mama's Boy"* *"Siler City"* *"Hose Hemanis"*

Student Council Alternate 4; Homeroom Officer 3; Social Standards 3; House and Grounds 4; Hi-Y 3, 4; Little Theatre 2; Cast of Play *The Man Who Came to Dinner* 2

TART

TAYLOR

TAYLOR

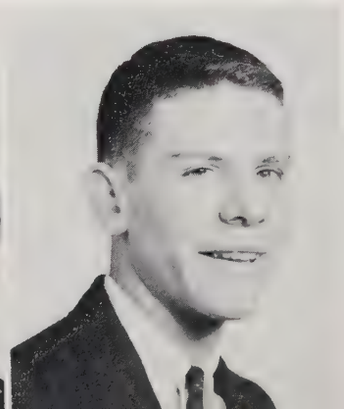

TAYLOR

TAYLOR

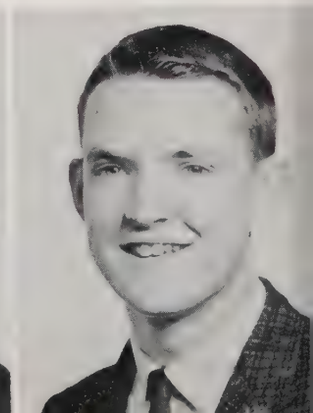

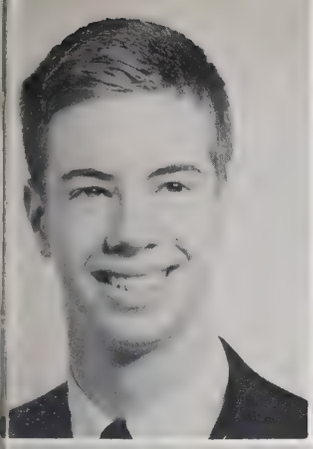

TAYLOR THAMES | TEAGUE THIEM | TEAL THOMPSON | TERRY THOMPSON | THOMAS THOMPSON

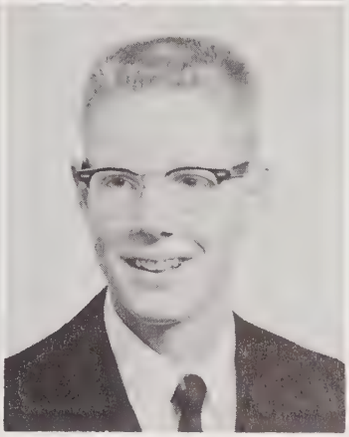
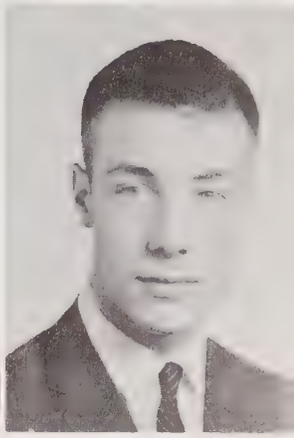

NORWOOD TRAVIS TAYLOR
Norwood
Latin Club 2; Symphonic Band 2, 3, 4

MARTHA ROSS TEAGUE
Martha *little one* *dainty* *innocent*
German Club 3, 4; Y-Teens 2, 3; F.F.A. 2, 3; F.H.A. 3, 4; Teacher Assistant 4

JANE ELIZABETH TEAL
Jane *Young and foolish* *Always neat* *Laughing*
Homeroom Officer 3; Latin Club 2; French Club 3, 4, Vice-President 3; Y-Teens 2, 3; Mizpah Devotional Group 2; F.T.A 4; Mixed Chorus 4; Career Day 4; F.B.L.A. 4

DONALD RICHARD TERRY

MARY ANN THOMAS
Mary Ann *accent* *smart* *efficient*
Latin Club 2; Office Assistant 4; F.H.A. 2; Science Club 3, 4; Officer 3, 4; Teacher Assistant 3, 4

MARY L. THAMES
Sweet *Quiet* *Shorty*
French Club 3, 4; Latin Club 2; Y-Teens 2, 3, 4; Inter-Club Council 4; F.H.A. 2; *Hi-Times* Staff 3, 4; LATIPAC Staff 4; College Day 4

NINA GREEN THIEM
Nina *studious* *laughing* *pretty*
Projects 4; Latin Club 2; Y-Teens 2, 4; F.T.A. 2, 4; Mixed Chorus 2, 3; Spanish Club 3, 4

GLORIA JOAN THOMPSON
Gloria *talented* *sophisticated* *beauty plus brains*
Social Standards Committee 4; Projects Committee 3; French Club 3, 4, President 3; Latin Club 2; Little Theatre 3; Y-Teens 2, 4; Mipah Devotional Group 2; F.T.A. 3, 4; Mixed Chorus 2; College Day 3; Ensemble 3, 4; Student Council Sponsor 4; Queen of Hearts Entertainment 2, 3

JAMES DURWOOD THOMPSON
Jimmy *"Metolas"* *Red* *Pro golfer*
Homeroom Officer 3, 4; Elections Committee 4; French Club 2, 3; Monogram Club 2, 3, 4; Key Club 3; Golf Team 2, 3, 4

WILLIAM KEITH THOMPSON
Keith *Rexall Kid* *Spanish wiz* *ping-pong??*
Spanish Club 2, 3, 4; Manager 3

CHELLIE SHERYL THORNTON
Sheryl *eyelashes* *little lady* *dancer*
Student Council Alternate 2; Homeroom Officer 2; Mimeograph Assistant 2, 3, 4; College Day 4; Career Day 4; F.B.L.A. 3, 4; Girls' Chorus 2, 3

ANNA JANE TILLMAN
French Club 3, 4; Latin Club 2; Library Club 3; Mizpah Devotional Group 2, 3; F.T.A. 2, 3, 4; Mixed Chorus 2, 3

NANCY WOOD TILLMAN
Nancy *N.H.S.* *everybody's friend* *sweet*
Student Council Representative 2, 3, 4; Poster 4; Publicity 3; German Club 2, 3, 4; Secretary 3, 4; Little Theatre 2, 3; Y-Teens 4; Mizpah Devotional Group 2; F.T.A. 3; F.H.A. 2, 3, 4; Historian 4; Career Day Guide; Jr. High School Orientation 3; National Honor Society 4

DAVID EDWARD TINGEN
David *Ting* *parties* *class sleeper*
Intramural Sports 3; German Club 2, 3

JAMES DAVID TODD
"J.D. *Smiley* *many jokes* *be-bop*

THORNTON | TILLMAN | TILLMAN | TINGEN | TODD

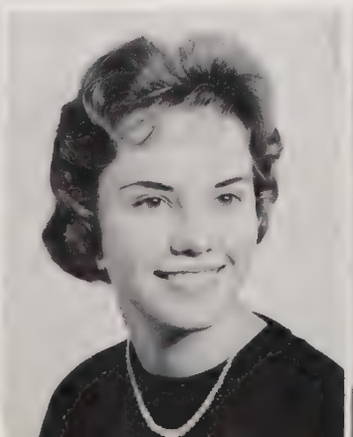
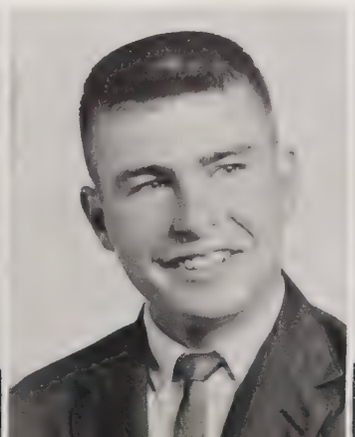
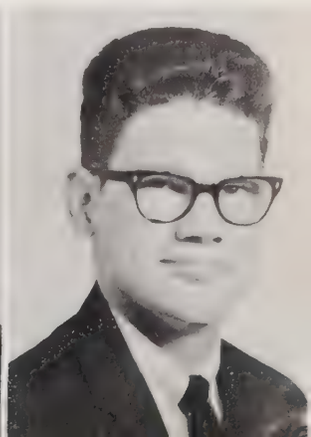

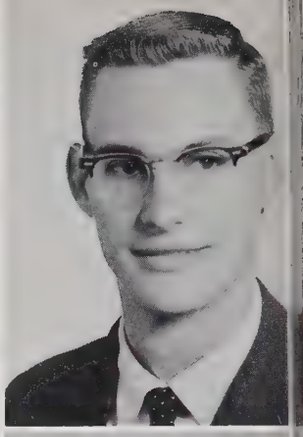

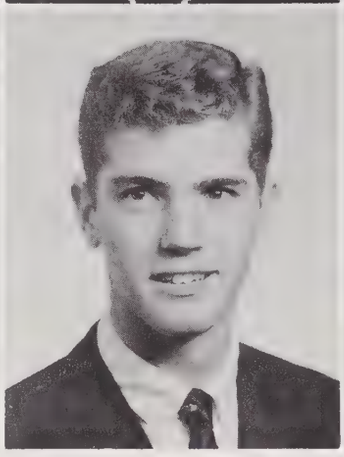

TOMLINSON TYNER | TOPPS UNDERHILL | TRIPP UNDERWOOD | TUCKER UPCHURCH | TUNSTALL UPCHURCH

ROBERT EARL TOMLINSON
Bobby *Cute* *Friendly* *Quiet?*

SANDRA YVONNE TOPPS
"Topsy" *Violin* *Pixie* *Brown Eyes*
Student Council Alternate 2, 3; Little Theatre 4; G.A.A. 4; Mizpah Devotional Group 4; Orchestra 2, 3, 4; *Hi-Times* Staff 3; LATIPAC Staff 3; Career Day 4; F.B.L.A. 4

ROBERT EDWARD TRIPP
"Bobby" *Service* *A.V.* *Conservative*
Audio-Visual Committee 3, 4; German Club 2, 3, 4; Audio-Visual Club 2, 3, 4, Officer 3, 4; Jr. Civic Council 4; Service Club 3, 4

DOROTHY JEAN TUCKER
Jean *N.H.S.* *Pretty hair* *Friendly*
Homeroom Officer 4; Poster Committee 4; French Club 2, 3, 4; Little Theatre 2; Y-Teens 3, 4; Mixed Chorus 3; F.T.A. 3; Career Day 3; Ensemble 4; Allegany High School, Cumberland, Maryland; Class Officer, Vice-President; Tri-Hi-Y 2; Cheerleader 2

GEORGE ELLIS TUNSTALL, JR.
"Ellis" *Spanish Wiz* *Cannon's pet* *Slim*
Homeroom Officer 2, 3; Spanish Club 2, 3

MARIAN CAROLYN TYNER
Carolyn *"Rabbit"* *Silly* *Ty-ner*
Homeroom Officer 2, 3; Civil Defense 3; Student Co-operative 4; Spanish Club 2, 3; Y-Teens 4; F.T.A. 3; F.H.A. 2, 3; College Day Guide 3

RALPH WAYNE UNDERHILL
Wayne *Impala (sometimes)* *Designer* *Poor Man* *Good Looking*
Homeroom Officer 3, 4; House and Grounds 4; Spanish Club 3, 4; President 3; Hi-Y 3; Key Club 4; *Hi-Times* Staff 2, 3, 4; LATIPAC Staff 3, 4

MARIAN LOUISE UNDERWOOD
Marian *Brain* *Oboe* *Fine Girl*
German Club 2, 3, 4; National Forensic League 4; Marching Band 2, 3; Symphonic Band 2, 3, 4; Orchestra 3, 4

SANDRA GAYLE UPCHURCH
Gayle *Wild Chev* *Neat* *Tries Hard*
Little Theatre 3; F.B.L.A. 3, 4, Recording Secretary 4

SARAH LEA UPCHURCH
Sara *"Say"* *Seen with "Hunter"* *State Party*
Student Council Alternate 2; French Club 3; Little Theatre 2; Y-Teens 2, 3; F.H.A. 2, 3; F.B.L.A. 3, 4; Sgt.-at-Arms 4

WILLIAM T. UPCHURCH

LARRY BRADY UPCHURCH
Larry *Nice* *Friendly* *Neat*
German Club 2; Tennis Team 3; Rolesville High School, Rolesville, N. C.; Student Council Representative 2; Varsity Basketball 2; Varsity Football 2; Monogram 2; F.F.A. 2; Poster Committee 2

VICTOR LEE UTTER
Vic *"White Owl"* *Pool Shark*
Homeroom Officer 2; Stage Crew 4

JUDITH EVA WADFORD
"Judy"
Spanish Club 3, 4; Girls' Chorus 3; Mixed Chorus 2

JOSEPH LEA WAITE
"Lea" *Ford* *Piggy Park* *Wanderer*
Homeroom Officer 2, 3, 4; Assembly Committee 4; Intramural Sports 2, 4; Shop Assistant 4

UPCHURCH | UPCHURCH | UTTER | WADWORD | WAITE

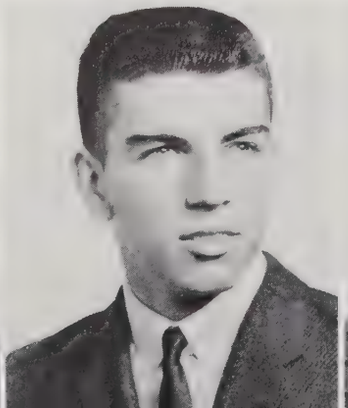

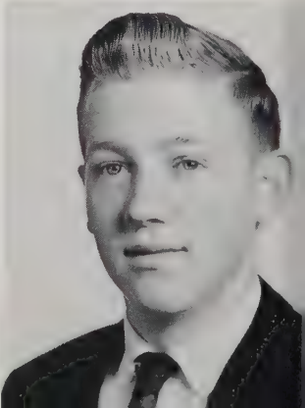

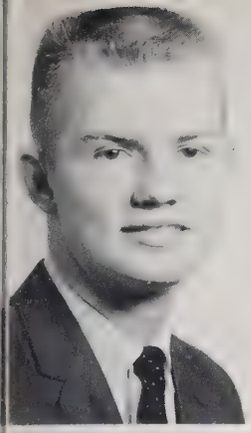

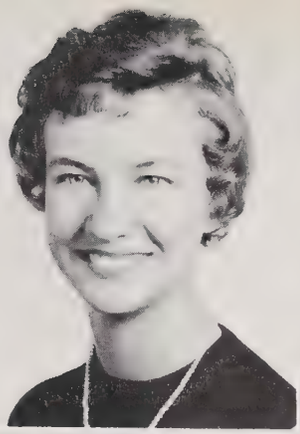

WALKER WALSTON | WALKER WARD | WALL WARMBROD | WALL WARREN | WALLACE WATKINS

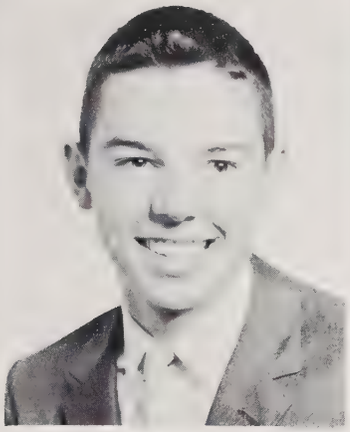
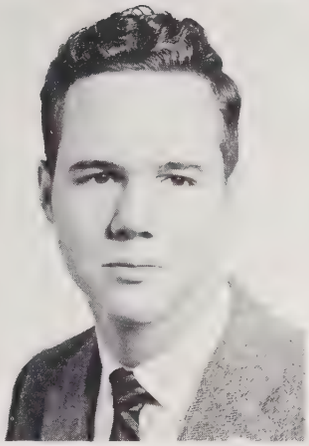

EDWIN LANCE WALKER
Lance N.H.S. Playboy Carolina
Homeroom Officer 2, 3, 4; Election Committee 3; Intramural Sports 4; Spanish Club 2, 3; Monogram Club 2, 3, 4; Hi-Y 2, 3, 4; Officer 3, 4; National Honor Society 4; Baseball Team 2, 3, 4; Queen of Hearts Escort 3; College Day Chairman 4; Career Day 3

ROBERT N. WALKER

JOAN FAYE WALL
Joan quiet 'n nice sincere
German Club 2, 3; Y-Teens 3, 4

MABLE EVELYN WALL
Mable quiet always neat helpful
Mizpah Devotional Group 2, 3; Office Assistant 3; F.B.L.A. 3, 4

ELIZABETH ANN WALLACE
Ann Shorty a true friend Smile
Spanish Club 2; Library Club 2, 3; Y-Teens 2; Office Assistant 4; F.H.A. 2

JOY ANNE WALSTON
Josie cute sweet pretty eyes
Student Council Alternate 3; Mimeograph Assistant 4

RONNIE YOUNG WARD
Ronnis Root Spanish Whiz funny Imp
Homeroom Officer 3, 4; Spanish Club 2, 3; Hi-Y 3

WILLIAM KENNETH WARMBROD
"Ken" Rexall Soda Jerk Industrious
French 2, 3; Monogram Club 3, 4; Marching Band 2; Symphonic Band 2; Orchestra 3, 4; Track, Manager 2

MARY DRU WARREN
Dru Southern Drawl Flirt South Hill
Student Council Representative 4; Hospitality Committee 4; Library Club 4; Park View High School, South Hill, Virginia 2, Latin Club; Monogram Club; Treasurer; Cheerleader

POLLY NELL WATKINS
Polly pony tail talkative small
Y-Teens 2, 3; Orchestra; F.B.L.A. 4

WILLIAM IVEY WATSON, JR.
Bill quiet nice to know
French Club 2

KENNETH NORRIS WEBB
Ken Chess player efficient grand to know
Library 2, 3; Spanish Club 2, 3; Library Club 2, 3

WILLIAM SWANSON WEEMS
Bill McNose Mr. President English scholar?
Lindburg High School, St. Louis, Mo. 2; Student Council Congress in Columbia, Mo. 2; Red Cross 2, 3, President 2; Red Cross National Convention 2; Football Team 2; Basketball Team 2; Track Team 2, 4; Boys' State 4; Jr. High Orientation 3; Executive Council of Student Council 4, President 4; Vice-President 2; Hi-Y 4; Office Assistant 4

HELEN RANKIN WESTCOTT
Helen "Biddy" Golfer Country Clubber
Spanish Club 2, 3; Library Club 2, 4; Girls' Chorus 2

PAUL HARRINGTON WETMORE
"Harry" Blakeway's Pal Good Guy
Homeroom Officer 4; French Club 2, 3; Track Team 3, 4

WATSON | WEBB | WEEMS | WESTCOTT | WETMORE

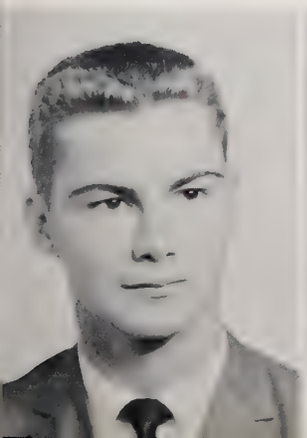

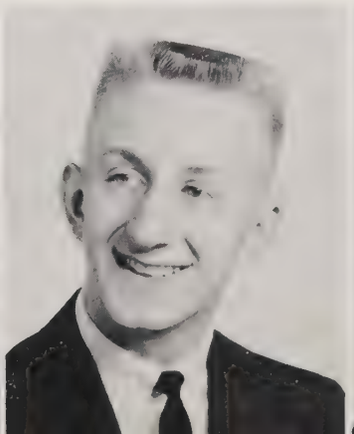

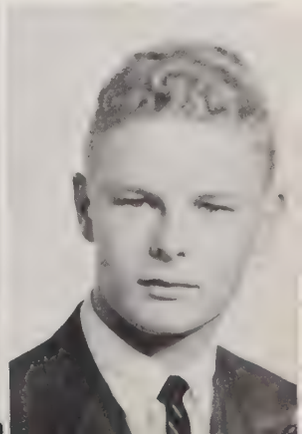

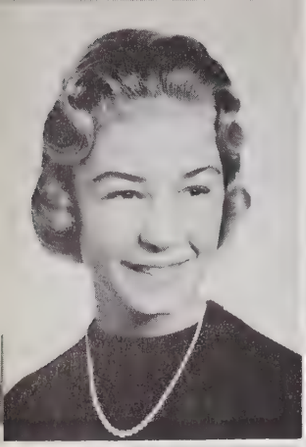

WHITE
WHORLEY

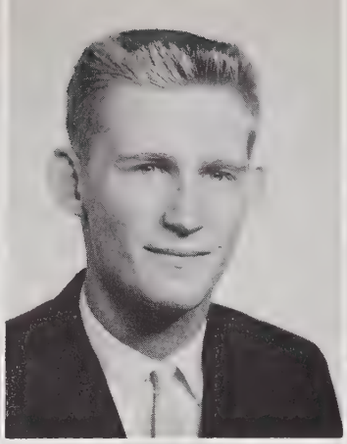

WHITE
WIGGINS

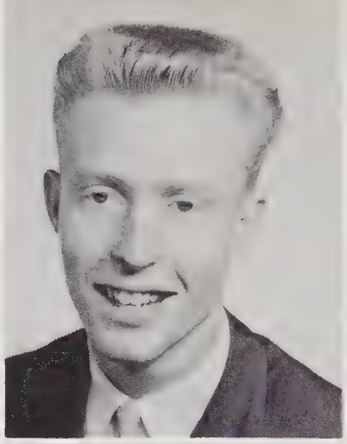

WHITE
WILDER

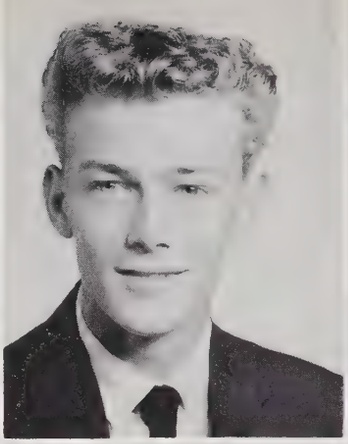

WHITMAN
WILDER

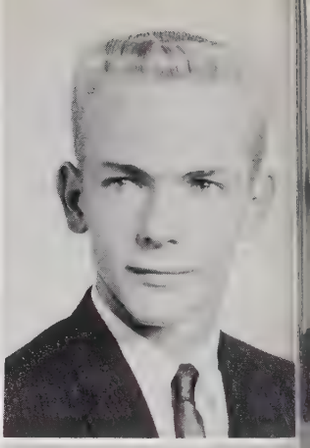

WHITTINGTON
WILKES

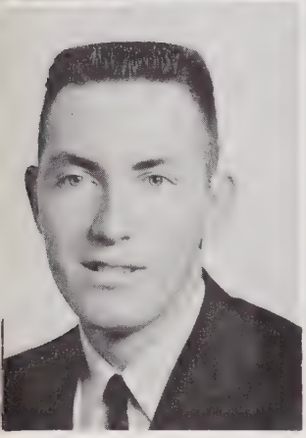

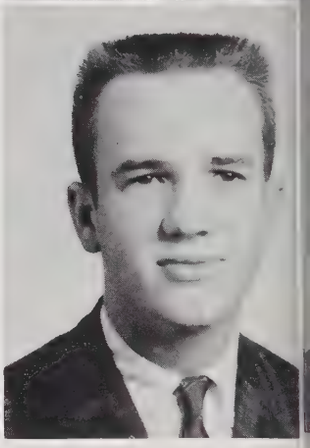

BETTIE FREEMAN WHITE
Bettie *Flirt* *Petite* *Clothes*
Homeroom Officer 2, 3, 4; French Club 3, 4; Y-Teens 3, 4; F.T.A. 4

JAMES EDWIN WHITE
Jimmy *Trumpet* *Blonde* *Talent*
Marching Band 2, 3; Symphonic Band 2, 3; Circus Band 2, 3; Orchestra 2

WILLIAM WORTH WHITE
"Bobby"
Intramural Sports 2, 3; Boys' Chorus 2, 3; Diversified Occupation 4

GEORGE ELWOOD WHITMAN

JAMES EDWARD WHITTINGTON
"Bug" *Brantley's Boy*

STAN GRIFFIN WHORLEY
Stan *Neat dresser* *Hot-rod* *Talkative*
Homeroom Officer 3; German Club 3, 4

JOSEPH ERNEST WIGGINS
"Ernie" *Goof-off* *Care free* *Wit*
Future Business Leaders of America 4

BOBBY HUGH WILDER
Bobby *Natural streak* *Glasses* *Friendly*
Homeroom Officer 2; Spanish Club 2, 3; Audio Visual Club 3; Future Business Leaders 4; Reporter

NELLA MAE WILDER
"Nellybelle" *Full of fun*
Y-Teens 2, 3, 4; F.H.A. 2, 3, 4; Future Business Leaders 3, 4; Girls' Chorus 2, 4

JOHN WESLEY WILKES
John *Paper Boy* *Friendly*
Homeroom Officer 3, 4; Spanish Club 2, 3; College Day 4

PRISCILLA SUE WILKINS
"Sue" *Fun Fun* *Secretary* *Personality*
Student Council Alternate 2; Homeroom Officer 2; German Club 3, 4; Y-Teens 2, 4; G.A.A. 2, 4; Mizpah Devotional Group 2, 3; Future Business Leaders 4

BELLE P. WILLIAMS
Belle *H.H.S.* *Shorty* *Sweet*
Student Council Representative 3, 4; Homeroom Officer 2; Chairman Queen of Hearts 4; Student Council Congress 3; Poster Committee 4; Spanish Club President 3; Little Theatre 2; National Honor Society 3, 4; Y-Teens 2, 3, 4; Inter-Club Council 4; G.A.A. 2; Career Day 3

CONSTANCE PRICILLA WILLIAMS

DAVID DANIEL WILLIAMS
"Dan"

JERRY WILSON WILLIAMS
Jerry *Audio-Visual* *Worker*
Stage Crew 2, 3, 4; German Club 2, 3; Little Theatre 2, 3, 4; Golden Masquers 3, 4; *Man Who Came to Dinner* 2

WILKINS

WILLIAMS

WILLIAMS

WILLIAMS

WILLIAMS

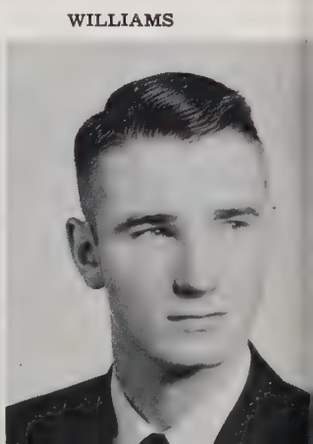

WILLIAMS
WING

WILSON
WINTON

WILSON
WOODALL

WILSON
WOODARD

WIMBERLEY
WOODEN

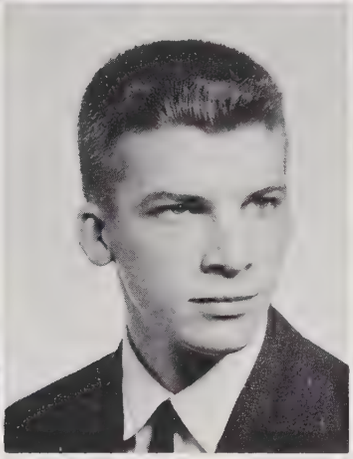

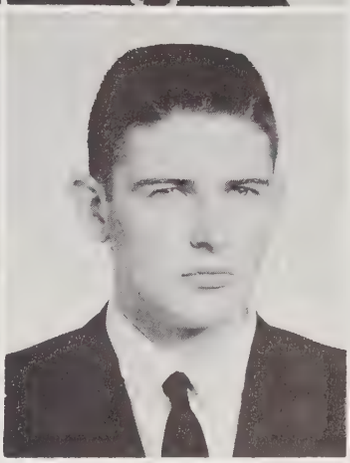

SUZANNE INEZ WILLIAMS

HARRIET ANN WILSON
Annie *Quiet* *Sweetest One* *Sincere*
Spanish Club 3, 4; Y-Teens 4; G.A.A. 3; Mizpah Devotional Group 2; College Day 3; Audio-Visual Club 4; Jr. Science Symposium 3

MARIANNE WILSON
N.H.S. *Ensemble* *Quiet*
Homeroom Officer 3, 4; French Club 3, 4; Little Theatre 2; National Honor Society 4; Y-Teens 2, 3, 4; Mizpah Devotional Group 2; Mixed Chorus 2; Vocal Ensemble 3, 4; Girls' Ensemble 2; *Winged Words* 2; College Day 3

MARY ELIZABETH WILSON
Nice to know

ALICE ANN WIMBERLEY
Ann *Friendly* *Nice 'n Sweet*
Library Club 3; Y-Teens 2; G.A.A. 2; Mimeograph Assistant 4; F.B.L.A. 4

CONRAD JULIAN WING
Conrad *Good Looks* *Rex* *Future*
Diversified Occupation 4

CHARLES NEWTON WINTON
Charlie *Smart* *Energetic* *Likely to Succeed*
Homeroom Officer 2; Marching Band 2, 3, 4; Symphonic 2, 3, 4; Orchestra 2

MIRIAM ANNETTE WOODALL
Shorty
Office Assistant 3

WEX ASHLEY WOODARD
Bigboy *Spastic Pansy* *Always in Trouble*
Intramural Sports Committee 4; French Club 2, 3; Marching Band 2, 3, 4; Symphonic Band 2, 3; Circus Band 2, 3; Tennis Team 4; College Day 4

JANE SENTER WOODEN
Jane *Ice Cube* *Industrious* *Future*
Student Council Representative 3; Student Council Alternate 4; Homeroom Officer 2; Little Theatre 2, 3; Speech Club 3, 4; National Forensic League 3, 4; Officer 4; Circus Band 2, 3; Marching Band 2, 3; Symphonic Band 2, 3, 4; Orchestra 2, 3, 4; Cast of Play, *The Murder Has Been Arranged* 3; College Day 4; Social Studies Club 4; Junior Civic Council 3, 4

MARGARET WHITNEY WOODS
Whitney *Clothes Plus* *Razor* *Hair*
Student Council Alternate 2; Homeroom Officer 3; Y-Teens 2, 3, 4; G.A.A. 3, 4; F.T.A. 2, 4; *Hi-Times* Staff 2; LATIPAC Staff 2

ROBERT THOMAS WOOLDRIDGE
Bob *Intelligence* *Johnson's* *Serious*
Radio Division of Rocket Club 4; *Winged Words* 3

PATSY JANE WORKMAN
"Patsy"
Library Club 2; Y-Teens 3, 4; F.B.L.A. 3, 4

DAVID C. WORTH
"Dave" *Horse* *The Farm* *Quiet* *Playboy*
Marching Band 2, 3, 4; Symphonic Band 2, 3, 4; Circus Band 3, 4; Orchestra 2, 3

DIANA WORTH
Diana *"Wee"* *Deeana* *"Worthless"*
Student Council Representative 2, 3; Homeroom Officer 4; Treasurer; Lost and Found Committee 4; French Club 2, 3, 4; Y-Teens 2, 3, 4; Secretary; Inter-Club Council 4; F.T.A. 3, 4; College Day 3, Guide

WOODS

WOOLDRIDGE

WORKMAN

WORTH

WORTH

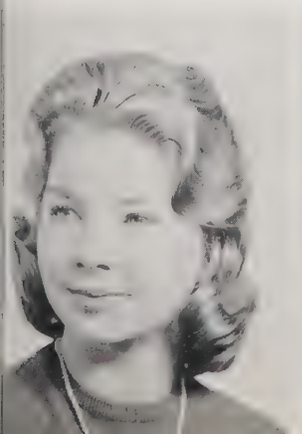

WRIGHT
YELVERTON
GASKINS

WYATT
YOUNG
VALENTINE

WYNNE
ZIGLAR

YATES
ZIMRING

YEARBY
GAMMON

CHARLES THOMAS WRIGHT

"Charlie Wonz" *N.H.S.* *Physic* *Good Looking*

Homeroom Officer 2, 3, 4; German Club 2, 3; Officer 3; Monogram Club 3, 4; Hi-Y 3; Key Club 4; National Honor Society 4; Speech Club 3, 4; Marching Band 2; Symphonic Band 2; Football Team 3, 4; J.V. Football Team 2; Track Team 2, 3, 4

WILLIAM LUTHER WYATT

Bill *Always Friendly* *Smiles* *B.W.*

Lost and Found Committee 2; Spanish Club 2, 3, 4; Science Club 2, 3, 4; Social Studies Club 4; Golf Team 3, 4; Cast of Play 2; Career Day 4

LINDA K. WYNNE

"Wynne" *Athletic* *Friend to All*

Homeroom Officer 2; French Club 2; F.B.L.A. 4; Y-Teens 2, 3, 4; G.A.A. 2, 3; F.T.A. 2; F.H.A. 2, 3

FRANCES JEANETTE YATES

Jenny *Cute as pie* *Figure plus* *"Ugly!"*

Homeroom Officer 2; Y-Teens 2, 3; G.A.A. 2; Mimeograph Assistant 4; Mixed Chorus 2; Social Studies Club 3; Future Business Leaders of America 4

KAY BATTLE YEARBY

Kay *Burton's* *Funny* *Sharp Clothes*

Student Council Alternate 2, 3; Homeroom Officer 2; French Club 2, 3; Y-Teens 3; G.A.A. 2; F.T.A. 2, 3, 4; Orchestra 2, 3, 4

CECELIA ANN YELVERTON

Cecelia *Shorty* *Nice to know*

Y-Teens 3, 4; Future Business Leaders of America 3, 4

FRANCIS NICHOLLS YOUNG

"Nick" *Swimmer* *Non-Conformist* *Quiet*

Homeroom Officer 3, 4; President 3; Sgt.-at-Arms 4; House and Grounds 4; Monogram Club 3, 4; Hi-Y 2, 3, 4; Sgt.-at-Arms 3; Swimming Team 2, 3, 4; College Day 4

PAUL ZIGLAR

Paul *"Zig"* *Marching Band* *Geometry Whiz*

Marching Band 2, 3, 4; Symphonic Band 2, 3, 4; Circus Band 4; Orchestra 2, 3; Science Club 3, 4; Treasurer 3; President 4

BARBARA MERRI ZIMRING

Bobbi *Model* *Accent* *Sorority*

Forest Hills High School, Forest Hills, New York; Office Assistant 2, 3; Library Assistant 2, 3; Homeroom Officer; Secretary 2; Treasurer 3; School Sing 2, 3; Bowling Team 2, 3; Y-Teens 4

RAY W. GAMMON

61 *Ford* *Star?* *Ripper!*

Homeroom Officer 3, 4; Track Team 3; Member of the Beta Club 2; Vice-President of Student Council 2

BETTY M. GASKINS

Curls *Shortie* *B-Bop*

PHILLIP EDWARD VALENTINE

Phil *Care-free* *Hot-Rod* *Glasses*

Art
THE HI-TIMES

JUNIORS

JUNIOR CLASS OFFICERS

STAN YOUNG.....*Vice-President*
ELISE REICHENBACH .....*Secretary*
JUNIE WILLIAMS.....*Treasurer*
BILLY KOONCE..*Sergeant-at-Arms*
JOE THOMPSON.....*President*
at back
MR. ETHERIDGE.....*Adviser*

JUNIOR YEAR

The middle, I'm not quite
at the top, but just one more year, maybe . . .
Why don't I grow some more,
those sophs are bigger
than me.
Who do those seniors think
they are, anyway?
At least I'm driving now.
I can't remember whether he
went to Morson or Daniels anymore.
College is not really too far away.
The seniors really get out of class
quite a bit.
Why don't we have college day too.
Next year I'll be marching
in that lineup.

Above:

Ben Abbott, Karen Adams, Marshall Adams, Tommy Adams, Sandra Adcock, Carol Alford, Charlene Alsobrooks.

Ann Anderson, Dusty Anderson, Ed Anderson, Jan Aguirre, Cathy Austin, Thomas Austin, Kacky Bagby.

Eddie Bagwell, Judy Bailey, Betty Baker, Betty Baker, Carol Baker, Mary Ball, Bobby Ballance.

Jimmy Ballenger, Lynne Ballew, Carol Barbour, Larry Barbour, Nancy Barbour, Bill Barclay, Joanna Barkalow.

Below:

Richard Barnes, Robert Barnitz, Jeanette Batton, Phillis Batton.

Judi Behre, Alexandria Benitz, Carolyn Byrd, Catherine Bishop.

Louise Blackwell, Roy Blackwood, Bob Blake, Richard Blalock.

Dan Bland, Marlene Blythe, Patricia Borth, Sarah Bost.

Above:

Bill Bowan, Glenda Bowers, Ervene Boyd, Bruce Boyette.

Roland Boyd, Janet Bradford, Barbara Bridges, Peggy Bridges.

Page Briggs, Billy Britt, Joe Brockmon, Betty Brogden.

Jim Brothers, Janet Brown, Pat Brown, Priscilla Brown.

Below:

Sandra Brown, Tommy Brown, Doug Broyles, Eddie Bruner, Dennis Bruce, DeAnn Buffaloe, Marilyn Bullard.

Wilsona Burke, Linda Butler, Harry Caldwell, Phil Calton, Carlos Caminos, Hilda Campbell, Jane Campbell.

Jim Campbell, Georgia Caporal, Howard Capps, Judy Capps, Kay Capps, Dwight Carroll, Stanley Carroll.

Van Carter, Patricia Catlett, Tommy Catlette, Buddy Cayton, Mary Lynn Cell, Donna Champion, Steve Chaney.

Above:

Robert Chappell, Mack Chatenuff, Joyce Cherry, Johnny Cheves, Ronald Chisenhall, Andy Clayton, Karen Coates.

John Cobb, Rosina Coburn, Inez Coke, Paul Cobley, David Cole, Jimmy Connell, William Cooper.

Tommy Cottle, Carla Couch, Kemper Covington, Lorena Cowan, Clark Crampton, Sue Macon Crocker, Connie Croom.

Buzz Crow, Deanne Dalton, Tommy Daniel, Cheryl Daniels, Betts Davis, Elaine Davis, Harold Davis.

Below:

Judy Davis, Sandra Davis, Steve Davis, Donna Dawson.

Carol de Brito, Charles Dent, Barbara Dorsey, Miriam Dorsey.

Weebie Drake, Bob Duncan, Billie Jean Dupree, Janice Dupree.

Don Dwiggins, George Earp, Mary Ann Earp, Richard Eddins.

Above:

Bill Edwards, Hugh Edwards, Jean Edwards, Mary Jo Edwards.

Ronnie Elliott, Sandra Ellis, Betty Eubank, Betsy Evans.

Donnie Evans, Libby Faucette, Jane Ferree, Sue Ferrell.

Todd Terrell, Millie Ficklin, Betsy Fidler, Fred Fletcher.

Below:

Marie Forbes, Carol Forehand, Billy Fowler, Mark Fountain, Margaret Franklin, Graham Fulghum, Jimmy Fulghum.

Bill Fuqua, Bill Fuller, James Gargis, Dorothy Griffin, Mary Ella Gaskill, Sue Geasler, Kathy Geddie.

Anna Gibbins, Dallas Glover, Gloria Godfrey, Kay Godwin, Nancy Godwin, Penny Gooch, Betty Goodwin.

Nancy Godwin, Linda Goodwin, Joan Goolsby, Brenda Gorrell, Robert Gosnell, Tommy Gould, Hugh Grant.

Above:

Billy Green, Bobby Green, Jane Green, Jeff Green, Marshall Green, Martin Green, Tommy Greenwood.

Ed Gregory, John Gray, Read Greyer, Dandy Grigg, Buck Grissom, Robert Gullette, Karen Gutherie.

Ray Gutherie, Richard Hurst, Shelton Hunt, Rose Hunnicutt, Ben Hunnicutt, Faye Hunnicutt, Bill Hunt.

James Hunt, Lavanda Howell, Deryl Howard, Lance Houston, Dickie Houchins, Monique Houstin, Calvin Horton.

Below:

Carolyn Hooks, Larry Honeycutt, Dave Honeycutt, Randy Holt.

Cynthia Holt, Don Holmes, Barbara Hollers, Frank Holland.

Tommy Hodge, Billy Hipp, Walter Hinton, Betty Hines.

Sally Hill, Lee Hester, Mike Hinsly, Charles Henderson.

Above:

Forest Hedden, William Heath, Al Haskins, Richard Harvell.

Charles Hartman, Bill Hart, Robert Harris, Randal Harris.

Mary Harris, Arnette Harris, Mary Gell Hare, Sandra Hardison.

Sue Handy, John Handy, Kathy Hamnet, Bill Hamlin.

Below:

Phylis Ham, Penny Hall, Julia Hall, George Hall, Bill Haines, Vickie Hagwood, Ruth Hagwood.

Glenda Hagwood, Elsie Ives, Carolyn Jordan, Van Jones, Sandra Jones, Reid Jones, Mike Jones.

Linda Jones, Joyce Jones, Johnny Jones, David Jones, Bobby Jones, Amelia Jones, Mary Jen Johnson.

Brian Johnson, Tommy Johnson, Joy Johnson, Jeff Johnson, Earl Johnson, Allen Johnson, Dale Jernigan.

Above:

Donald Jerman, Mera Jerge, Bobby Jackson, Joel Jackson, Billy Koonce, Sarah Jane Knott, Ann Knight.

Ann Klose, Smith Kirkland, Taft Kirk, Marvin King, George King, Peggy Kilgore, Mariann Kesier.

John Kenfield, Mac Kelly, Kay Kelly, Butch Kelly, Linda Keezell, Harold Landis, Nancy Landis.

Joni Langstaff, Raleigh Lanier, Eddie Lassiter, Kay Lassiter, Naomi Lassiter, Howard Laws, Peggy Lee.

Below:

Alton Lemay, Joy Leonard, Richard Loeppert, Sonny Lester.

Shirley Lewis, Linda Liles, Carlton Linsey, Murray Linker.

Andy Lewis, Skippy Little, Van Lloyd, Jennie Lorbacher.

Paula Lyman, Hugh Lynn, Jinny Lynn, Francis Mayton.

Above:

Joann Margulies, Armistead Maupin, Kathy Mauney, Lynn Matthais.

Marie Matthews, John Matthews, Rose Marie Matinos, Eddie Martin.

Katherine Mann, Peggy Mackintosh, Anita Mitchell, Sarah Mitchell.

Wingate Moore, Winkie Montague, Barbara Moore, Donald Moody.

Below:

Joy Moore, James Morris, Marilyn Morris, Nancy Morris, John Morrison, Bobby Morton, Bobby Masely.

Frances Moseley, Paula Motley, Jimmy Moss, Patricia Munt, Pat Munt, Jim Murchinson, Judith Murray.

Freddy Murray, Baxter Myers, Michael McNiel, Carol McLeod, Duncan McLean, Betty Jean McKee, Merland McIntosh.

Anne McCachern, Mike McDonald, John McCotter, Andrew McCauley, Lucy McCallum, Crannie McAllister, Jerry Narron.

Above:

Charles Nash, Bobby Nelson, Sandy Nelson, Harry Newman, Sidney Newman, Martha Newsome, Ira Newton.

Robert Norris, Pat Nipper, Freddy Nowell, Jimmy Odette, James O'Neil, Bill Overby, Val Paget.

Billy Pahl, Nancy Parham, Ira Pratt, Sondra Peabody, Carolyn Peacock, Rennie Peacock, Roy Pender.

William Peti, Betsy Phifer, Healon Philyaw, Mary Pickering, Pam Pierce, Sarah Pierce, Johnny Pipkin.

Below:

Mary Poe, Elizabeth Ponton, Richard Poole, Tommy Powell.

Jim Powers, Jo Powers, Mary Preston, Mary Pou.

Barbara Price, Bill Prince, Carolyn Prince, Philip Pring.

Bill Pruitt, Wayne Pulley, Tommy Quarles, Bert Quay.

Above:

Bobby Ramseur, Walter Ramsey, Joyce Ray, Sammy Ray.

Carolyn Raynor, Judd Ready, Bob Regi, Elise Reichenbach.

Bill Rhodes, Carolyn Riddick, Carol Ridout, Micki Reilly.

Danny Ritchie, Carolyn Roberts, Laura Roberts, Ann Robinson.

Below:

Janice Robuck, Kitty Rothrock, Betina Rothstein, Ann Roy, Billy Rudy, Katherine Ruffner, Ed Russell.

Robin Rust, William Sandford, Marilyn Sanderlin, Mike Saylor, Mike Schenck, Sue Scott, Penny Scovil.

Ann Sealey, Robert Sealey, Bill Seegars, Martha Shackford, Virginia Shavendar, Kathy Shaver, Gordan Shepard.

Rusty Sherrill, Joyce Shores, Pat Shuffler, John Shuler, Charlotte Sinnock, Nancy Sizemore, Sandra Sizer.

Above:

Barbara Smith, Brent Smith, Carolyn J. Smith, Harry Smith, John Smith, Les Smith, Lucy Smith.

Pricilla Smith, Rick Smith, Woody Snell, Bob Sochacki, Shirley Soloman, Jean Southern, Sam Southern.

Martha Speck, James Springles, Earl Stafford, Becky Stanton, Charles Stedman, Leslie Sterling, Terry Stevens.

Quincy Stewart, Bill Stephenson, Fred Stone, Jerry Stone, Linda Stone, Fay Stover, Sally Strong.

Below:

Susan Strong, Mary Strother, Tommy Stuart, Tommy Stuckey.

Mark Summers, Richard Surles, Jo Anne Swartz, Bobby Swindell.

Stanley Taylor, Charles Terrell, Judy Thomas, Chuck Thompson.

Jimmy Thompson, Joe Thompson, Mac Thompson, Patricia Thornhill.

Above:

Judy Tripp, Susan Trubnick, John Truslow, Jennie Umstead.

Bryan Upchurch, Dicky Ussery, Clyde Utley, Steve Valand.

Val Valentine, Barbara Vick, Ronnie Wagoner, David Walker.

Peggy Walker, Susan Walker, Jack Wallis, Starling Walter.

Below:

Carolyn Warren, Joyce Warren, Buddy Watkins, Johnny Watkins, Randy Webb, Mary Margaret West, Stan West.

Richard Whatley, Nell Rose Wheeler, Ricky Wheeless, Harry White, Mary White, Benny Whitfield, Richard Whitfield.

Sue Whitley, David Wilborn, Ben Wilder, Diane Wilkins, Cherry Williams, Jimmy Williams, June Williams.

Junie Williams, Sylvia Williams, Tommy Williams, James Williamson, Tommy Williamson, Marshall Wills, Merrel Wills.

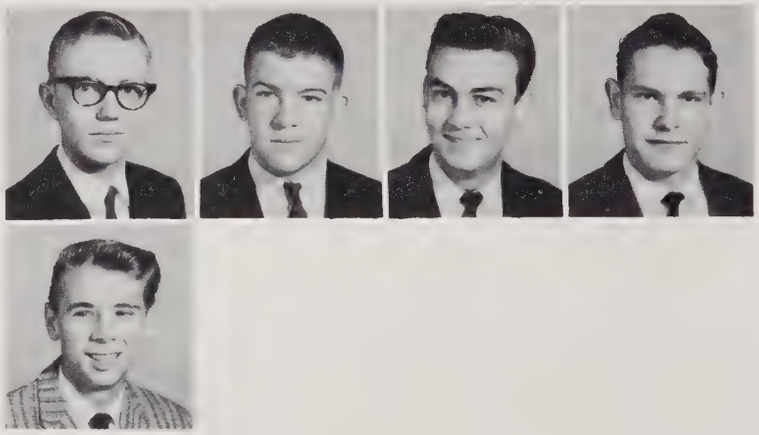

Above:

Alice Wilson, Linda Wilson, Martha Wilson, Mellie Wise, John Woodward, Freeman Wyatt, Billy Wylie.

Earl Young, Gene Young, Stan Young, Wayne Young, Sammy Blanton, Tommy Brickhouse, Betty Sue Carroll.

Eldred Deese, Bob Denlinger, Ken Mangum, Phylis Manning, Glen Matthews, Mary Lynn Mitchell, Donnie Mizell.

Johnny Pittman, Jackie Powell, Sue Raseberry, Phyllis Reynolds, Kenny Smith, John Speights, David Steele.

Below:

Charles Stellman, Glen Swicegood, J. T. Wilder, Clyde Williams, Butch Williams.

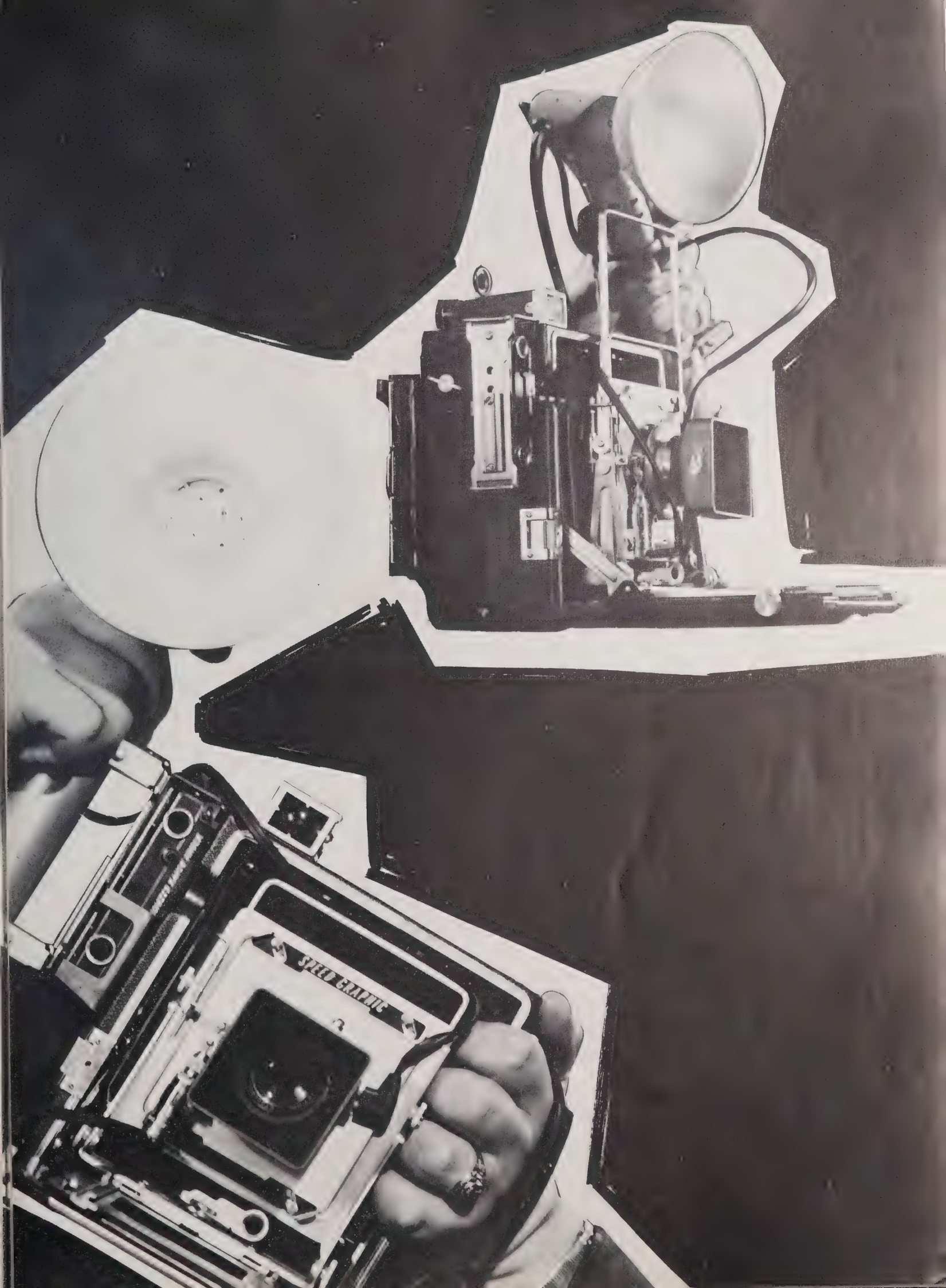
SPEED GRAPHIC

SOPHOMORES

SOPHOMORE CLASS OFFICERS

JERRY LEONARD ..... *Sergeant-at-Arms*
STEVE BEIL ..... *Vice-President*
SUSIE MEMORY ..... *Treasurer*
JANE COTTLE ..... *Secretary*
LOCKE HOLLAND ..... *President*
MRS. HOLYFIELD ..... *Adviser*

SOPHOMORES

Walking down the halls for the
first time, and then the second, and the
third, but still,
it's so different.
These books are really heavy,
and so many of them too.
Three hours of homework a
night????
Oh, I miss junior high.
My locker this year is lousy.
I wish I knew the players on the teams.
Maybe next year I will.
Next year,
and maybe I'll have my drivers license,
and get to drive to school.
All those new faces.

Barbara Aan, Amanda Abbott, Sandy Acton, William Alexander.

Patricia Allen, Dick Anderson, Peggy Anderson, Robin Andrews.

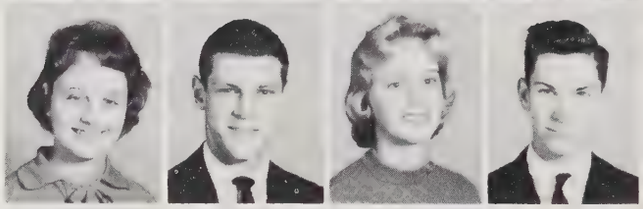

Jimmy Arline, Nancy Arnold, Victoria Arnold, Lynee Austin.

Paul Averette, Connie Baggett, Judy Bagwell, Barry Bailey.

Janie Bailey, Janice Baker, Tommy Baker, Gray Baldwin.

Brenda Ball, Pat Ball, Barbara Barbour, Richard Barnes.

Ronald Barnette, Paula Barrow, Joyce Bartholomew, Robert Bashford.

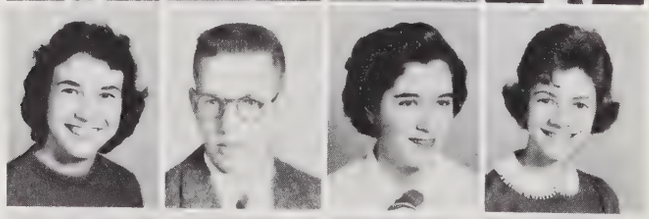

Ann Batts, Kenneth Beaird, Janice Beaver, Peggy Bell.

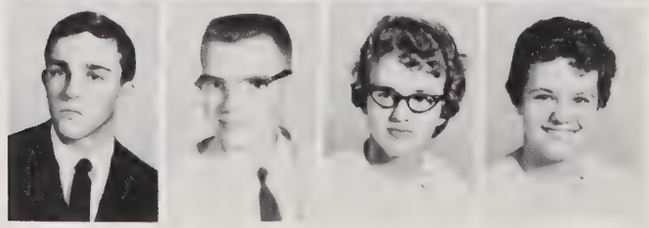

Steve Bell, Tommy Belton, Jackie Bennett, Elaine Bennett.

William Benton, Philip Betts, Betty Bevacqua, Bebe Blades, Jenny Blalock, James Blankenship, George Blount, Jo Ann Blow.

Mike Bolus, Tommy Booker, Bobby Boone, Charles Borum, Gary Boulier, Gerry Bourne, Ray Bradford, Steve Bradford

Donna Bradley, George Bradley, Rebecca Bradley, Sylvia Bradley, Betsy Ann Bradshaw, Michelle Bratton, Gene Brewer, Ervin Bridges.

Mary Bright, Allyson Brinkley, Grady Britt, Tommy Britt, Bonnie Brock, Mike Brooks, Robert Brooks, Barbara Brown.

John Buchan, Don Buffaloe, Brenda Buffkin, Jean Bullock, Mary Lou Bunn, Jerry Burke, Jeff Burton, Billie Busby.

Martha Butler, Patty Campbell, Roger Cannon, Gordon Carson, Sandra Cartwright, Charles Cash, Gene Cayton, Joe Chadwick.

Jane Chappell, Karen Childers, Bobby Clark, Kirk Clark.

Pete Clark, William Clifton, Bo Cobb, Rufus Coburn.

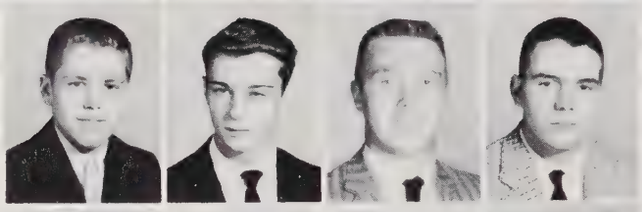

Hank Cochran, Clark Cockerham, Rod Cofield, Norman Cole.

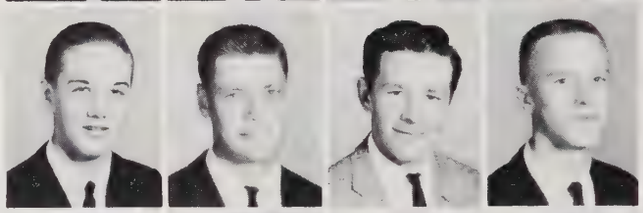

Becky Coley, Sue Compton, Judy Cook, Kathy Cooper.

Alice Corbett, Carl Corter, Jane Cottle, Charles Couch.

Judi Covert, Mike Covington, Chris Cox, Diane Cox.

Jimmy Coxe, Miriam Crabtree, Phil Crane, Carolyn Creech.

David Crenshaw, Prisca Crettier, Sandra Crosby, Pat Crouch.

Sally Crump, Julianne Dale, Marsha Daniel, Dennis Davis.

Donald Davis, Frances Davis, Jay Davis, Linda Davis, Lyn Davis, Avijit De, Shorty Dean, Howard Dean.

Hugh Dean, Kenneth Dean, Bill Deaton, Barry Deese, Linda de La Rama, Bobby Denkins, George Denning, Mary Dewar.

Penny Diehl, Charles Dodd, John Doerr, Alice Doggett, Kenneth Duckworth, Donna Sue Duke, James Duke, Larry Duke.

Willie Duke, Carolyn Evans, Anne Eason, Donna Etheridge, Joan Etchells, Marion Esser, Carolyn Ennis, Vickie Ennis.

Karen Engard, Barbara Elrod, Mallard Ellis, Albert Ellis, Mary Ellington, Carol Edwards, Billy Easterling, Richard Eason.

Jack Eason, Willa Mae Faison, Dottie Falter, Diane Farlow, Eric Farnum, Gayle Farell, Phil Faye, Joyce Ferguson.

Kip Ferrell, Rosemary Finch, Wallace Finlator, Linda Fisher.

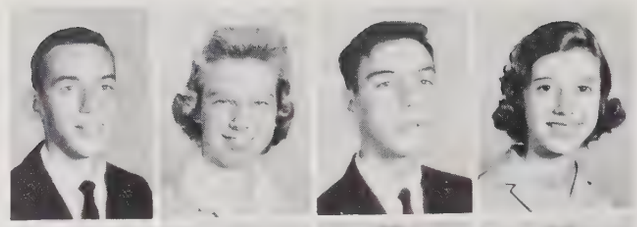

Duncan Floyd, Robert Flye, Jo Ann Flynn, Carolyn Flyth.

Celus Forlus, Dorothy Ford, Brenda Fox, Johnny Foxworth.

James Franklin, Kay Franklin, Faye Franks, Cam Frazier.

Thomas Fraser, Eugene Freeman, Thomas Fry, Joy Garris.

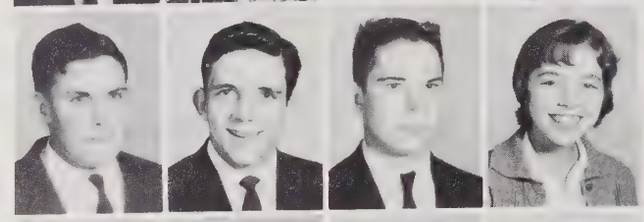

Shelia Gattis, Harriett Gerhardt, Davis Gerstel, Eddie Gilbert.

Lynda Gillis, George Glass, Carolyn Glover, Jimmy Glover.

Jerry Godwin, Richard Godwin, Reid Goe, Linsey Gold.

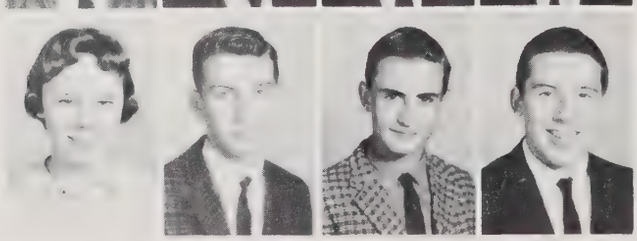

Linda Gooch, Elwood Goodson, Billy Goodwin, Richard Goodwin.

Donna Gosnell, Joe Gottee, Bonnie Jean Graham, Susan Grant, Sherry Gray, David Green, Donald Green, Joan Green.

Linda Green, Ed Gresh, Johnny Grey, Ginger Grier, Chester Griffin, Sylvia Griffin, Nancy Grogan, Laura Grosch.

Ronald Grove, Betty Gunter, Janet Gurkin, Lin Guthrie, Ronnie Hagwood, Jewel Hamid, Don Hamilton, Ricky Hamilton.

Margaret Handy, Marietta Hardison, Lanny Harer, Vallie Harmon, Michael Hart, David Hartley, Mary Hartsfield, Keda Harvell.

John Haskins, Barbara Hassell, Michael Haswell, Bob Hawkins, Vernon Hawthorne, Janice Hayes, Frances Haywood, Martha Haywood.

Lynda Helmbrecht, Jane Helms, Kenneth Helser, Janet Henderson, Mack Hendricks, Charlie Hepler, Ann Hester, Bill Hester.

Linda Hicks, Nancy Hicks, Billy High, Judy Hildebrandtt.

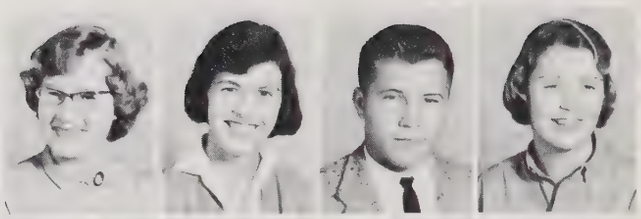

Danny Hill, William Hill, Neil Hinton, Margaret Hobbs.

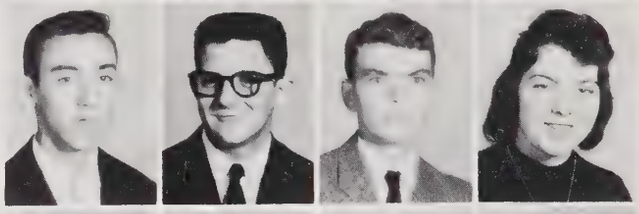

Jane Hodge, Bruce Hoffmann, Stanley Hofmeister, Locke Holland.

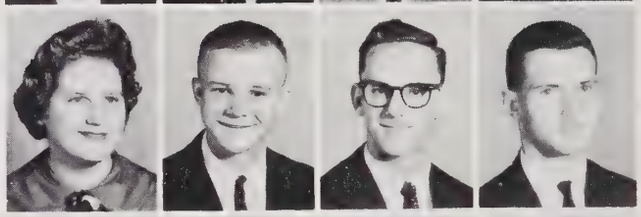

Ila Mae Holley, Dorothy Holoman, Connie Holt, Sandra Honnycutt.

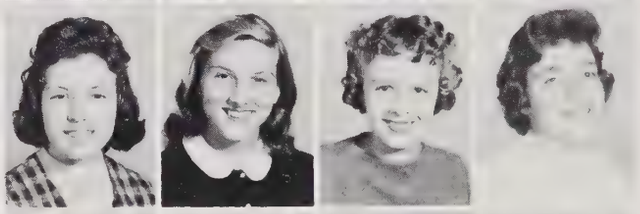

Anthony Honeycutt, Mary Honeycutt, Martha Hooks, Gary Hornaday.

Dana Horton, Mary Ella Horton, Libby Howard, Jane Anne Howard.

Robert Howard, Betty Howell, Joyce Howell, Shang-Hwang Hsiung.

William Hube, Judy Huffman, Kay Hughes, Carolyn Humphrey.

Jimmy Humphrey, Dale Hunsucker, Stephanie Hunter, Dorothy Ingram.

Myrdie Inscore, Walter Jackson, Nancy Jacobs, Lucy James, Harriet Jeffress, Judy Jeffries, Linda Jeffreys, Robert Jeffreys.

Janet Jenkins, Barbara Johnson, Billy Johnson, Gayle Johnson, Kitty Johnson, Kenneth Johnson, Paula Johnson, Peter Johnson.

Rebecca Johnson, Sandra Johnson, Betsy Johnston, Gayle Johnston, Danny Jones, Larry Jones, Linda Jones, Marjorie Jones.

Patricia Jones, Sandra Jones, Barbara Kahdy, Ann Kennedy, Parker Kennedy, Janie Kenyon, Terry Kincheloe, Michael King.

Philip King, Mary Susan Kirk, Kay Kistler, Glenda Klingman, Barbara Knight, Jay Kramer, Scotty Koomen, Steve Labat.

John Lambert, Wallace Lambeth, Sammy Lancaster, Carol Lawson, Nancy Ledwell, Judy Lee, Jean Lefort, Jerry Leonard.

Toby Lewis, Robert Liles, Micky Lineau, Kenny Lloyd.

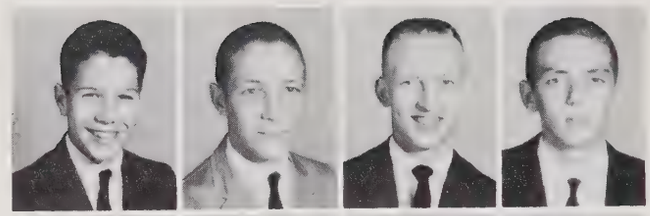

Fred London, Luns Long, Van Loneberger, Rodney Lorbacher.

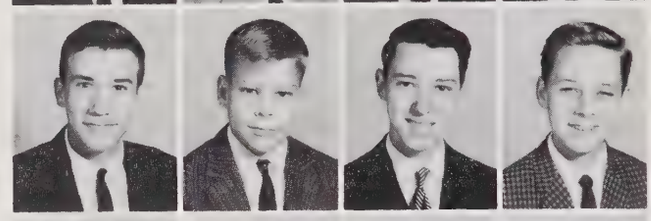

Irvin Lucas, Ann Lynch, Fran Lynch, Francis Macon.

Gray Maddry, Sue Maffit, Emily Mann, Jayne Mann.

Susan Mann, Francine Mardarello, Lydia Markham, Schappi Marsh.

Brenda Marshall, Jimmy Martin, Ted Martin, Janet Mason.

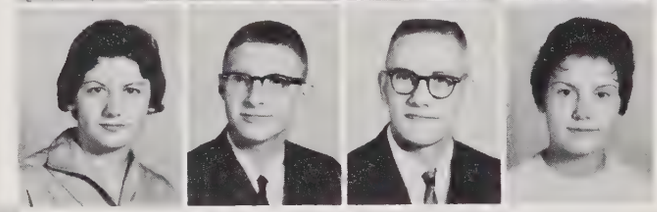

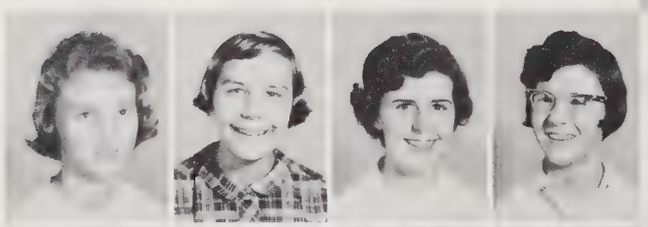

Susan Mason, Stella Memory, Susie Memory, Angie Mewborn.

Gene Midzette, Larry Miller, Faye Mills, Joy Mims.

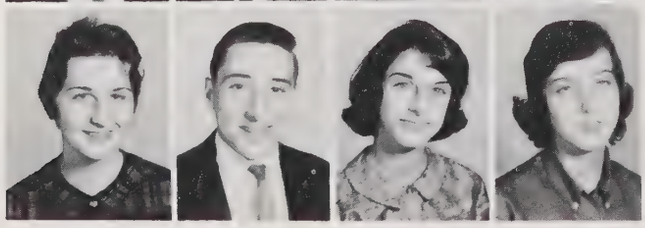

Lisa Miravelle, Joe Mobley, Martha Monteleon, Ann Moore.

Bill Moore, Jimmy Moore, Kate Moore, Larry Moore, Susan More, Vick Moore, Victor Morgan, Eddie Morris.

Paula Morris, Cheryl Moss, John Moulton, Mollie Mozingo, Melanie Mudge, Becky Murley, George Murphy, Joanne Murray.

Walter Murray, Buddy Myers, Nanza McBrayer, Helen McDowell, John McEachern, Willa McKimmone, Mishew McKinney, Dickie McLean.

Karen McMillan, Agnes McNeil, David McPhaul, Brenda Nance, Judy Nance, Warren Napowsa, Kathy Navichas, Martha Neal.

Kent Neilson, Bob Neiman, Marie Nemeth, Brenda Nicholson, Joseph Nicholson, John Nicks, Pat Nordan, James Norris.

Mike Nourse, David Nowell, Newell Oakley, Tommy O'Daniel, Christine Oliver, Julie O'Neill, Tom Overby, Gullie Padgett.

John Page, George Parkham, Ben Park, Dorothy Parker.

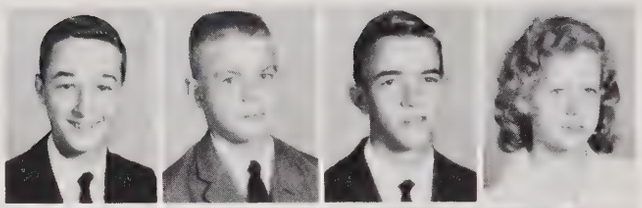

Ginny Parker, Richard Parsons, Andy Pate, Gale Patrick.

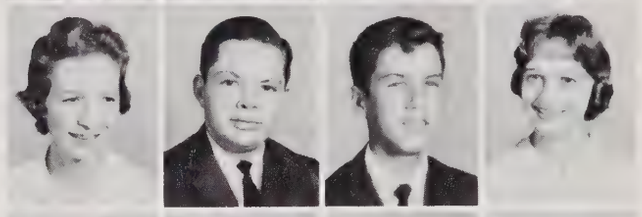

Lynda Peacock, Sue Pearce, Katherine Penny, Marshall Perry.

Michael Perry, William Perry, Nancy Pettigrew, Abby Phelps.

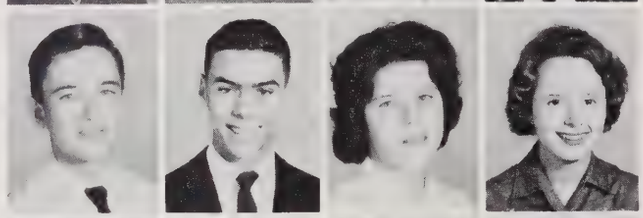

Linda Phillips, Billie Pierce, Roy Pinyoun, Bonnie Pittman.

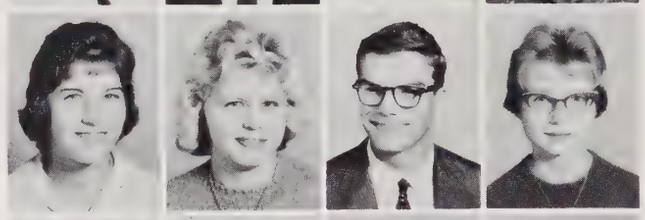

Dorothy Pollard, Betty Lee Ponder, Ann Poole, A. T. Poole.

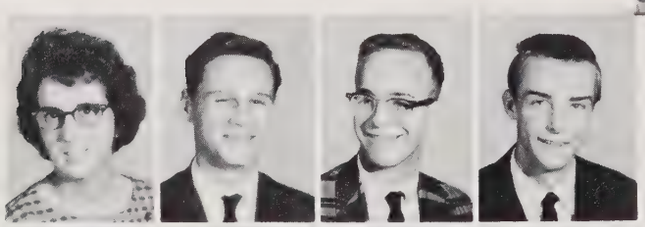

Linda Poole, Richard Poole, Stuart Pope, Bill Powell.

Clara Powell, Jerry Powell, Becky Price, Tommy Prince.

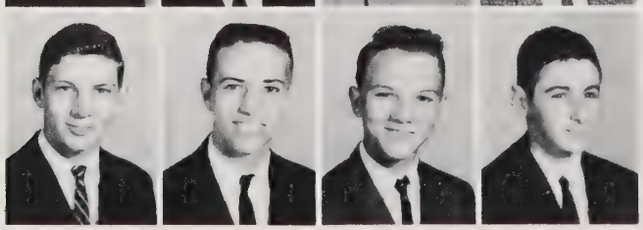

Gary Pritchard, Jim Privelle, James Privette, Arthur Rabinowtiz.

Diana Ramsey, Dianne Ray, Jimmy Ray, John Ray, Philip Ray, Judy Reasons, Joyce Reddish, Mickey Reeves.

Mary Reveley, Tommy Reynolds, Lee Rhue, Margie Richardson, Anne Richert, Dick Rider, Ricky Rigden, Lee Rigney.

Phil Ritter, Wayne Rives, Bill Roberts, John Roberts, Richard Robertson, Frank Robinson, Alice Roebuck, Joyce Rogers.

Roxanne Rogers, Lyn Rothstein, John Ruggero, Sylvia Salmon, Caroline Sanders, Dino Saparilas, Bill Sasser, Sue Scarborough.

Sylvia Scarlette, Daniel Schaffer, Eddie Schwerin, Mary Scott, Peggy Scott, Nancy Seagraves, June Sears, Jean Senter.

Myra Senter, Bobby Sexton, Sallie Sharpe, James Shearon, Gail Shelley, Susan Shinbara, Darrell Shreve, James Shutt.

Sam Simmons, Rita Simpson, James Slater, Hugh Sloan.

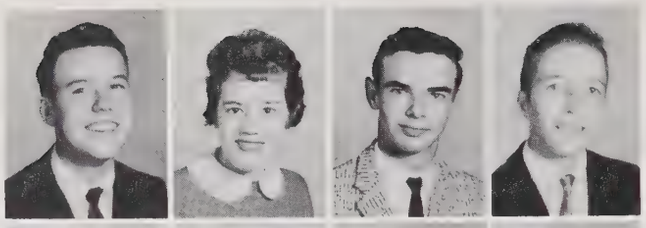

Sue Sloan, S. D. Small, Chip Smallwood, Ike Smiley.

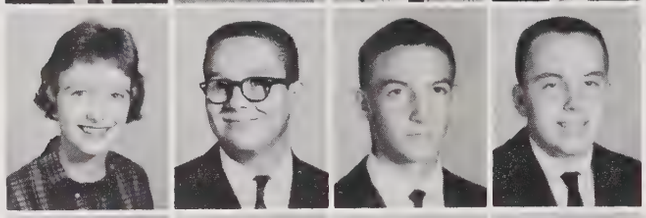

Ann Hoover Smith, Archie Smith, Bobby Smith, Eddie Smith.

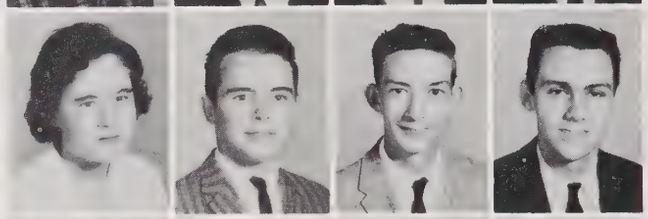

Ethel Smith, Irvin Smith, Mary Lindsay Smith, Sammy Snell.

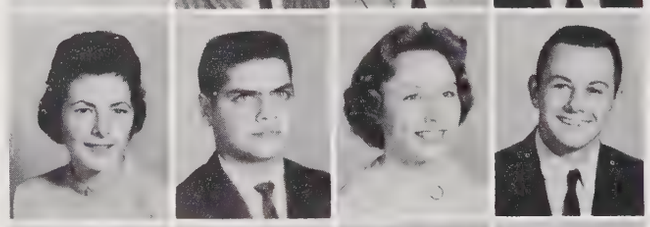

Harriet Spencer, Judy Stanton, Mary Nell Stem, Betty Stephenson.

Betty Stephenson, Jimmy Stephenson, Mary Kay Stephenson, Reid Stephenson.

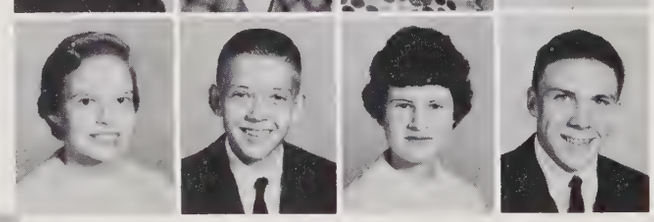

Suzy Sterling, Georgia Stevens, Wayne Stevens, Steve Stevenson.

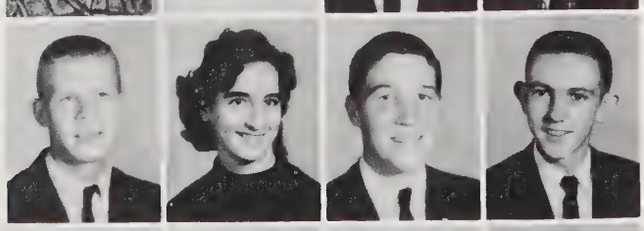

William Stinson, LaVerne St. John, Charles Stott, Dannie Strickland.

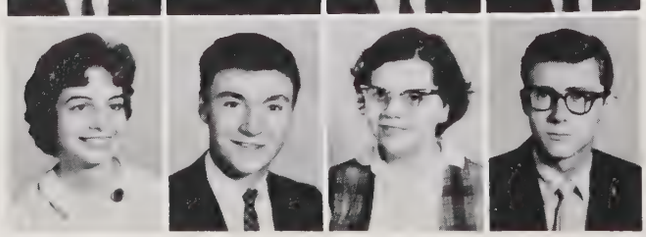

Dianne Strickland, Joe Strickland, Sylvia Strother, Jody Stroud.

Mary Sutherlin, Stephanie Swaine, Bill Sykes, J. D. Tant, Bill Tarleton, Sandra Tart, Dixie Taylor, Eddie Taylor.

Freddie Taylor, Joe Taylor, Stuart Taylor, Freddy Teel, Tommy Terry, Joy Thomas, Linda Thomas, Timmy Thomas.

Carolyn Thompson, Eddie Thornton, Lynda Tisdale, Steele Trail, Wren Treadwell, Edwin Tripp, Fletcher Turner, Jan Turner.

Robert Underwood, Annette Upchurch, Mary Michael Upchurch, Ginny Vaden, Billie Vaughan, Karen Viall, Susan Vick, Audry Wall.

Dianne Wall, Kenneth Wall, Larry Wall, Marianne Wall, Susan Wall, Mike Walowich, Carolyn Watson, Eddy Ward.

David Warner, Susie Warren, Arthur Watkins, Joyce Watkins, Judy Watkins, Ronnie Watkins, Sue Watkins, Celia Watson.

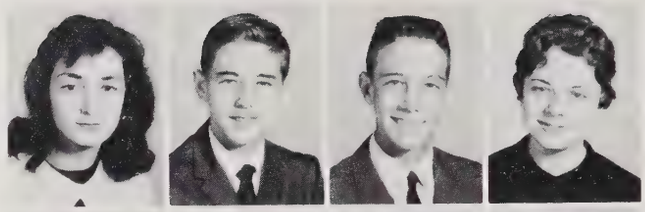

Rose Watson, Gilbert Watts, Jimmy Weathers, Nancy Weinstein.

Ronnie Welch, Dicky Wellons, Lynn Wells, Debbie White.

Jackie White, Jan White, Ricky White, Bill White.

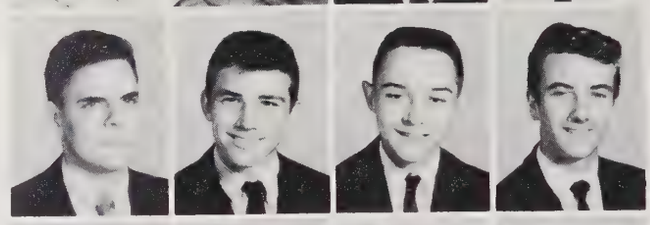

Bill J. White, David Whitehead, Al Whitehurst, Jimmy Whitley.

Linda Whittington, Shirley Whittington, Donald Widenhouse, Jimmy Wilkerson.

Sue Wilkerson, Thomas Willard, Becky Williams, Kent Williams.

Mary Evelyn Williams, Millie Williams, Royce Ann Williams, Sandra Williford.

Carolyn Wilson, Letha Wilson, Calvin Wood, Gilbert Wood.

Skipper Wooten, Mary Wrenn, Emily Wyatt, William Wynne.

Fay Yates, Richard Yarborough, Pat Yearby, Ann Young, Janice Young, Elton E. Brown, Charles Crutchfield, Ray Davis.

Elwood Goodson, Donald Johnson, Bobby Lambert, Johnny Lambert, Bobby Penny, Levoyd Whitehead, Harry Williamson, David Winkler.

Joey Wofford, Calvin Wood, Dewey Wood, Tommy Brock, Eddie Coleman, Donald Daniels, Marshall Emory, Barbara Collins.

Gwen Honeycutt, Gary Jesery, Cheryl Lawson, Julia Moore, Walter Murray, Kay Newsome, Judy Poole, Sandra Wade.

Pete Williams, Joey Wofford, Ann Wood.

ORGANIZATIONS

Student Council
National Honor Society
Service Club
Key Club
Hi-Y's
Y-Teens
Marshals
Monogram Club
Ensembles
Mixed Chorus
Marching Band
Symphonic Band
Circus Band
Orchestra
Publications
Future Homemakers
Mizpah Devotional
Future Teachers of America
Library Club
Speech Club
National Forensic League
Social Science
Audio-Visual
Little Theatre
Future Business Leaders of America
Vocational Industrial Club
Science Club
Office and Mimeograph Assistants
Girls Athletic Association

Student Council

. . . complimentary co-ordinator of all school activities

OFFICERS:

President.....BILL WEEMS
Vice-President.....EARL JOHNSON
Secretary.....SONDRA PEABODY
Treasurer.....PAT HAWKS
Sergeant-at-Arms.....JOHNNY POOLE

SENIOR COUNCIL REPRESENTATIVES: First row: Sally Norton, Nancy Tillman, Barbara Gilbert, Varian Farmer, Mickey McDonald, Belle Williams. Second row: Bobby Moore, Bob Presslar, Allan Harvin, Jack Bosrom, Charles Styron.

The Services They Render . . .

Meeting in the meeting room of the boy's gym . . . roll call—59 homeroom representatives—20 committee chairmen—5 council officers . . . new ideas . . . old ideas . . . the voice of the student . . . learning responsibility . . . tolerance for the "other man's" opinion . . . reasoning . . . supporting the rule of the majority . . . thinking and voting for those you represent, not yourself . . . Minor repairs and care of the book room . . . decoration of the goal posts, chartering of buses to out-of-town games, and sale of athletic tickets . . . teas and guidance for new students . . . supporting clean up campaigns, raising "Old Glory" . . . regulation of the parking lot, sale of parking stickers . . . maintaining two scrapbook representatives of all NBHS activities . . . Extra-curricular sports program—the new point system . . . pennant sales, new felt pennants . . . planning and approving social activities . . . bullentin boards and posters . . . setting up stage equipment . . . organizing and operating audio visual aids . . . running the library before and after school . . . new assembly procedure . . . maintaining the school store . . . direction of fire and air raid drills . . . setting up the standards we follow . . . organizing all school elections, class officers, even mock presidential . . . providing for the "lost and found" . . . caring for the student lounge . . . hours of service . . . rendered by the students—for the students.

SOPHOMORE COUNCIL REPRESENTATIVES: bottom row: Christine Oliver, Julia Ann Dale, Becky Bradly, Diane Strickland, Mickey Reeve, Linda Fisher. Top row: Barbara Knight, William Hube, John Molton, Sue Wilkinson, Nancy Nicks, Karen Viall, Dick Anderson, Jane Chappell, Eddie Schwerin, Ricky White, Steve Bell

JUNIOR COUNCIL REPRESENTATIVES: First row: Ronnie Chisenhall, Mary Ball, B. J. McKee, Brenda Gorrell, Kathy Austin, Tommy Williamson. Second row: Larry Honeycutt, Roy Pender, Bill Rhodes, Billy Koonce, David Jones.

Student Council Representatives (Committees)

AUDIO VISUAL: Leon Spencer, Chairman; Bill Stephenson, Bobby Tripp, Tommy Prince, Woodie Smith, Ike Smiley and Raleigh Lanier.

HOSPITALITY: First row: Audrey Wall, Roberta Newbold, Mary Cannon, Janet Ferrell, Jerri Moser, Virginia Shavender, Dru Warren. Second row: Kacky Bagby, Barbara Kahdy, Susie Kaye, Judy Dwiggins, Loretta Lloyd, Debby Levine.

SCHOOL STORE: Allen Harvin, Silvia Hunt, Billy Bazemore, Nancy Jacobs, John Shelburn, Burnie Bazemore, Jimmy Connel.

MAINTENANCE: First row: Stewart McInnes, Bob Jones, Charles Debrito. Second row: Jeff Green, Tom Portwood, Tarry Moore, Billy Green, Ben Abbot, Ralph Shofield, Jim Campbell, David Green, Emerson Atkinson, Tommy Wilkinson, Dino Saparoilas.

SAFETY: Hughes Pope, Nick Baker, Stan West, Betty Jean McKee, Lloyd Barber, Pete Clark, Jimmy Privette, Alex Bell.

STUDENT COOPERATIVE: First row: Sue Handy, Sylvia Williams, Peyton Ligon, Nellie Wise, Linda Sutherland, Carolyn Tyner. Second row: Joel Jackson, Don Cowan, Stanley Hofmeister, Lamas Bunn, Jimmy Thompson, Jimmy Franklin.

Committees

POSTER: First row: Judy Rhodes, Marty Phelps, Donna Peck, Jane Lang, Penny Hall, Laura Groosh. Second row: Judy Croch, Nileen Hunt, Skippy Little, Nancy Tilman, Boy Boetner, Jean Tucker, Cynthia Davis, Bell Williams, Jennie Middleton ,Jamie Prevo, Alice Nicholson.

CIVIL DEFENSE: Front row: Judy Karingalin, Suzanne Ballen, Bernie Bazemore. Second row: Sarah Barbee, Nancy Hughes, Sandra Barbour, Sally Beam, Charles Thompson. Third row: Don Hartman, Bobby Morton, James Springles, Joe Leinster, Ted Chappell, Henry Middleton, Bob Woolridge.

LOST AND FOUND: Emmallee Harris, Susan Moore, Eddie Gilbert, Bill Rhodes, Kip Ferrell, Sandra Minton, Barbara Gilbert. Front: Michele LaBorwitt, Sherry Cameron, Chairman; Diana Worth.

PUBLICITY: Jan White, Bobbie Stanton, Susan LaSalle, Frankie Dunlap. Second row: Jane Neblett, Mary Ella Hardingson, Reecie Moore, Sarah Langston.

ELECTIONS: Kneeling: Barry Greenspoon, Bobby Moore, Fred Bostrom, Vic Moore, Neal Jackson, Tom Snotherly, Donnie Mizelle. Standing: Bill Farrior, Mac Kelly, Ray Kees, Lanny Harrer, Johnny Poole, Robert Dodd, Tommy Baker, Brian Johnston, Bobby Ramseur, Joe Penny.

LIBRARY: Bill Fuqua, George King, Diane Murry, Chairman; Cynthia Holt, Joy Martin, Nancy Browning, Joana Barkalow, Ed Dowell, Carolyn Smith, Barbara Moore, Margaret Smith, Joyce Howell, Mary Bright.

STAGE CREW: Seated: Leslie Sterling, Jimmy Murchison, Janet Jenkins, Jerry Williams, Ricky Barnes, Vic Utter, David Hartley. Standing: Carey Faison, Bob Richardson, Bob Stack.

ASSEMBLY: Vickie King, Jimmy Ballenger, Peggy Jeffries, Jimmy Jones, Betsy Johnson.

PROJECTS: First row: Wally Jones, Don Lee, Anne Alford, Chyrl Dale, Libby , Jewell Ragsdale, Webby Drake. Second row: Bill Jackson, Randy Webb, Jane Cottle, Karan Vile, Phillys Gattis, Joyce Jones, Dianne Strickland, Joanne Burrows, Nina Theim, Frances Arnold.

SPORTS: Bobby Jones, Elise Reichenback, Fred Fisher, Junie Williams, Glenn Swicegood, Dixie Kay Gill, Chairman; Tim Brannan, Johnseye Massenburg, Prentiss Baker, Mickey McDonald, Joe Ratcliffe, Sally Norton, Ricky White, Linda Delarama, John Farris.

SOCIAL STANDARDS: First row: Susan Vick, Pricilla Price, Ibis Ponton. Second row: Todd Ferell, Bobby Swindell, Jan Turner, Faye Creegan, Becky Shankle, Gloria Thompson.

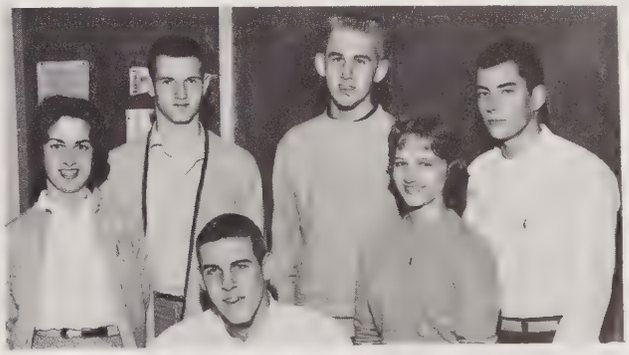

STANDARDS: Mary Poe, Locke Holland, Earl Johnson, Allen Johnson, Gail Patrick, David Jones.

INTRAMURALS: First row: Charles Holeman, Lance Walker, Billy Marshall, Rick Suberman. Back row: Jerry Leonard, Alice Park, Steve Bell.

HOUSE AND GROUNDS: First row: Alice Haywood, Stella Memory, Micky Reeves, Alice Wilson, Jane Feree, Nick Young, Robert Gruber, AcAnn McGalliard. Second row: O. B. Hawkins, Val Valentine, Joe Talor, Billy Koonce.

OFFICERS
Dan Hartman
Johnsye Massenburg
Sarah Langston
Bob Presslar

MEMBERS
Belle Williams
Billy Bazemore
John Shelburn
Susie Kaye
Vickie King
Johnsye Massenburg
Mary Ann Ricketts
Janet Ferrell
Sarah Langston
Jane Lang
Carolyn L. Smith
Burnie Bazemore
Reecie Moore
Marianne Wilson
Jean Tucker
AcAnn McGallian
Rosemary Hoffman
Jerri Moser
Peggie Jeffries
Ann Bennett
Nileen Hunt
Judy Rhodes
Nancy Tillman
Betty Johnson
Nellie Wise
Joan Goolsby
Elsie Ives
Elizabeth Ponton
Mary Poe
Dan Hartman
Bob Presslar
Charles Styron
Negan Stuart
Alice Haywood
Snow Anderson
Andy Clayton
Stan Young
Jimmy Ballenger
Charles Winton
Charles Wright
Lance Walker
Hughes Pope
Jim Kroeger
Allan Harvin
Mark Fountain
Murry Linker
Reecie Moore
Sam Southern
Betty Johnson

NEW MEMBERS
Janet Brown
Rennie Peacock
Jane Wooden
Douglas Broyles
Peyton Ligon
Tom Portwood
William Seegers
Kenny McKelvey
Jim Kroeger
Leslie Sterling
Rachael Harrington
Jan Southwick
Randy Grigg
Alice Park
Nancy Hughes

National Honor Society

At Broughton the National Honor Society is considered one of the most meaningful clubs. For a student to be eligible for this honor, a senior must maintain a 90 average, while a junior must maintain a 92 average.

Besides obtaining a scholastic average, a person must have character, service, and leadership. Each class votes for who they think deserves this honor.

This is by far the most impressing assembly that is given during the school year. A member of the club gives a talk on each of the requirements and then two other members tap the new members, as the president reads a poem about the person. Then they are taken under oath.

In the fall nineteen seniors are taken in and 12 juniors. In the spring inductions eight seniors and five juniors are inducted. The student body, teachers, and the Honor Society vote on these people.

Officers, Dan Hartman, Johnsye Massenburg, Sarah Langston, Bob Presslar. First row: Belle Williams, Billy Bazemore, John Shelburn, Susie Kaye, Vickie King, Johnsye Massenburg, Mary Ann Ricketts, Janet Ferrell, Sarah Langston, Jane Lang, Carolyn L. Smith, Burnie Bazemore, Reecie Moore. Second row: Marianne Wilson, Jean Tucker, AcAnn McGalliard, Rosemary Hoffman, Jerri Moser, Peggie Jeffries, Ann Bennett, Nileen Hunt, Judy Rhodes, Nancy Tillman, Betty Johnson, Nellie Wise, Joan Goolsby, Elsie Ives, Elizabeth Ponton, Mary Poe, Dan Hartman, Bob Presslar, Charles Styron, Negan Stuart, Alice Haywood, Snow Anderson. Third row: Andy Clayton, Stan Young, Jimmy Ballenger, Charles Winton, Charles Wright, Lance Walker, Hughes Pope, Jim Kroeger, Allan Harvin, Mark Fountain, Murry Linker, Reecie Moore, Sam Southern, Betty Johnson.

Scholarship

Leadership

Service

Character

Bottom: Bernice Bazemore, Robert Gruber, Michel LaBorwitt, Jim Branon. Standing: Priscilla Price, Bob Richerson, Debby Levine, Peyton Ligon, Pat Hawkes, Sue Kaye, Charles DeBrito, Dianne Murray, Ralph Schofield, Snow Anderson, Dick Baker, Leon Spencer, Stewart McInnes, Johnseye Massenburg, Jim Goodman, Bob Stack, Dennis Martin, Nancy Browning, Bobby Tripp, Ed Dowell.

Service Club

BOB STACK
President

LEON SPENCER
Vice-President

NANCY BROWNING
Secretary-Treasurer

ED DOWELL
Sergeant-at-Arms

Johnsye Massenburg
Ed Dowell
Nancy Browning
Bobby Tripp
Leon Spencer
Dennis Martin
Jim Goodman
Bob Stack
Dianne Murray

Snow Anderson
Sue Kaye
Michelle LaBorwitt
Twinkie Short
Pat Hawks
Debbie Levine
Jim Brannan
Charles Debrito
Priscilla Price
Stewart McInnis
Bob Richardson
Peyton Ligon
Robert Gruber
Ralph Schofield
Dick Baker
Bernie Bazemore

SERVICE CLUB
SPRING MEMBERS:

SENIORS
Wally Jones
Jerry Williams
Alice Haywood
Janet Ferrell
Jane Lang
Don Cowan
Woodie Smith
Belle Williams
Nancy Tillman
John Shelburne
Sarah Langston
Bob Preslar
Johnny Poole
Bill Weems

JUNIORS
Cynthia Holt
Earl Johnson
Elise Reichenbach
Charles Mosely
Mary Ball
Crainne McAllister
Billy Koonce

TEACHERS
Mr. Beenan
Mr. Southwick
Mr. King

Latipac

Emmallee Harris and Bill Hicks—Latipac Editor and Business Manager.

The whole class worked,
the whole class worried,
Together we did it.
For eleven months we worked
to get ready for the final
triumphant day when
Y O U
would read this.

617 times
617 times 617 times 617
sheets of paper for the
seniors alone.
All of us
working like dogs
on those d - - - senior characteristics
(as they came to be called.)
And then there were the juniors and the
sophomores, and the faculty, and
the organizations, and, and, and, and . . .

But,
all in all,
it was a lot of fun
to work,
for You.

Hi-Times

Bobbie Stanton and Jane Neblette—Hi Times Editor and Business Manager.

Red and Bobbie . . .
once a month, or maybe a little less,
ads, ads, ads . . .
deadlines, scoops (never), advances,
mats, plates, proofs . . .
New York trip (what a ball),
hurry, hurry, hurry,
before it's too late,
for this issue.

Editorials,
and school problems,
cartoons,
and world problems,
Behind the Tower,
and no problems.

And Miss Paschal,
fighting as hard as she can
for
order, good layout, and
a good paper.

Winged Words

Nileen Hunt, Cynthia Davis and Donna Pecht—Winged Words.

Cindu, and Twinky, and Nileen,
all hard at work tearing to pieces
the great works of art.

But, somehow the magazine was the best
ever.

Phyllis P. always around to
give needed, and un-needed (we thought at
the time)
advice,
But, in the end she was always right.
She made the mag what
it was.

The blooming Shakespeare,
The budding Homer,
The wondering Ginsburg,
The thinking Poe,
all were helped,
a bit,
by THE WORDS.

Vocal Music Department

Officers for the Ensemble

BILL ABRAMS.....*president*

GINGER BROWN.....*vice-president*

MARIANNE WILSON.....*secretary*

DANNY BARBOUR.....*sergeant-at-arms*

MARY ANN JOHNSON.....*accompanist*

JULIA HALL.....*accompanist*

MRS. JUDITH FREEMAN.....*Director*

The Vocal Music Department faced a rebuilding job in many divisions at the beginning of the school year. Through graduation only two boys from the 1960 group remained in the Vocal Ensemble, the chief programming unit of the department. However, as the fall season progressed, it soon became apparent that the 1961 Ensemble was going to measure up to the high standards set by Ensembles of the past.

The fall program, I HEAR AMERICA SINGING, given by the Ensemble assisted by the Mixed Chorus, excellently staged and successfully performed, added substantially to the department's financial project for the year—enlarging the Broughton Organ Fund, begun by a gift from the 1960 senior class. Generous contributions were made to this fund by many of the groups for whom the Ensemble sang during the year. Some of these organizations were: the Raleigh Lion's Club, the Jaycees, the Exchange Club, the Junior Woman's Club, the Sir Walter Lion's Auxiliary, the Civitan Club. The Ensemble sang for the East Central District teachers meeting of the North Carolina Education Association early in the season, the State School for the Blind, the Institute of Religion, the Governor's Traffic Safety Council luncheon, and the following state conventions: The Vocational Rehabilitation Department of the N. C. State Department of Public Instruction, Farm Mutual Insurance Company, and the North Carolina Oddfellows Lodge.

In addition to these out-of-school programs, the Ensemble assisted in the fall and spring inductions of the National Honor Society, and gave the school Thanksgiving assembly program. The combined chorus of Ensemble and Mixed Chorus members presented a highly successful Christmas

Front row: Susan Strong, Mary Ann Johnson, Ginger Brown, Marianne Wilson, Julia Hall, Mrs. Freeman. Second row: Betsy Phifer, Nancy Hughes, Mary Margaret West, Nancy Buffaloe. Third row: Jean Tucker, Dolly Isom, Cranine McAllister, Brenda Richardson. Fourth row: Bill Abrams, Andy Little, Don Lee, Ray Kreiner. Fifth row: Danny Barbour, Ben Hunnicutt, Bill Rhodes, Calvin Horton. Sixth row: Bob Denlinger, Chuck Thompson, Tommy Adams, Charles Adkins.

GLORIA THOMPSON, *Soloist*

Chorus
Ginger Brown, Bob Denlinger, Bill Rhodes, Andy Little and Bill Abrams.

concert, assisted in the lighting of the community Christmas tree, presented the Easter assembly program, and provided the choir for the Baccalaureate service.

The Vocal Music Department participated on the state level in the District Music Contest, the Festival Chorus at Woman's College in Greensboro, and was represented in the All-State Chorus, held for the first time this year in Asheville, N. C.

Officers of the Mixed Chorus

LARRY HONEYCUTT.....*President*

CAREY FAISON.....*Vice-President*

BECKY SHANKLE.....*Secretary*

MARY SUSAN KIRK, JUDY WATKINS, ANN MOORE, ANN LYNCH .....*Accompanists*

Dusty Anderson, Nancy Barbour, Dickie Barnes ,Susan Bass, Bob Blake, Jimmy Boyette, Cliff Braley, Bonnie Brock, Janet Brown, Patty Campbell, Howard Capps, Mickie Carroll, Charles Cash, Julie Catlette, Jo Caudle, Bobby Clark, Kirk Clark, Clark Cockerham, Mary Coggin, Carol Cope, Charles Couch, Carolyn Creech, Faye Creegan, Larry Crowder, Sally Crump, Deanna Dalton, Don Davis, Donna Dawson, Miriam Dorsey, Lakey Duvall, Karen Engard, Vickie Ennis, Carey Faison, Judith Fratkin, James Glover, Bill Goodwin, Robert Gosnell, Bonnie Graham, Ginger Grier, Ronald Grove, Lyn Guthrie, Linda Hagwood, Forrest Hedden, John Henderson, Charles Hepler, Billy High, Dorothy Holoman, Cynthia Holt, Jennie Holt, Larry Honeycutt, Elsie Ives, Mera Jerge, David Johnson, Betsy Johnston, Danny Jones, Frank Kapturowski, Linda Keezell, Kay Kelley, Mary Susan Kirk, Sarah Knight, Judy Lee, Peggy Lee, Linda Luther, Anne Lynch, Beth McBrayer, Duncan McLean, Francine Mardarello, Sandra Minton, Ann Moore, Tommy Quarles, Sylvia Scarlette, Becky Shankle, Gail Shelley, Sandra Sizer, S. D. Small, Carolyn Smith, Sam Southern, Sally Strong, Jane Teal, Jan Turner, Susan Wallace, Joyce Watkins, Judy Watkins, Kent Williams.

Symphonic Band

Director: Richard Southwick

FLUTE
*Jane Wooden
Rosemary Hoffman
Fran Lynch
Prudence Beatty
Lynn Davis
Lucy Smith
Bonnie Jackson
Judy Tripp
Faye Stover
Beth Porter

E FLAT CLARINET
Stuart Holoman

B FLAT CLARINET
*Brent Smith
Frank Mayes
Stuart Holoman
Bert Quay
Baxter Myers
Sylvia Williams
James Ray
James Hunt
AcAnn McGalliard
Bill Farrior
John Bolt
George Bradley
Locke Benton

ALTO CLARINET
*Peyton Ligon
Charles Stott
Jimmy Moore

CONTRABASS CLARINET
Stanley Taylor

BASS CLARINET
*Steve Chaney
Carlos Caminos
William Duke

OBOE
*Marian Underwood
Janet Carmean

BASSOON
*David Steele
Milton McLain

SAXOPHONE
*Murray Linker
Sidney Newman
Mack Thompson
Fred Fletcher

CORNET
*Jan Southwick
Reid Jones
Don Widenhouse
John Hopkins
Paul Ziglar
Norwood Taylor
Bill Rudy
John Woodard
Norman Andrews

TRUMPET
*John Anderson
Kenneth Helser
Jud Ready

FRENCH HORN
*Charles Winton
Joe Bridges
Howell Keezell
Larry Jones

BARITONE
*Billy Collins
Dan Bland
Jim Franklin

TROMBONE
*Larry Lovvorn
Brian Davis
David Worth
Hugh Cox
Walter Hinton
Tom Lambert
Gordon Carson
George King

BASS
*Alex Bell
Anthony Honeycutt
Buck Grissom
Tim Edwards

PERCUSSION
*Todd Ferrell
Dale Hunnsucker
Harry Newman
Freddy Teel
Grady Britt

TYMPANI
Barry Greenspoon

* Indicates First Chair Player of Symphonic Band

SYMPHONIC BAND COUNCIL—1960-61

President—Peyton Ligon
Vice-President—Alex Bell
Secretaries—Jan Southwick and Rosemary Hoffman
Senior Representative—Joe Bridges
Junior Representative—Baxter Myers
Sophomore Representative—Larry Jones

The Orchestra

Director, Richard Southwick

Violins

Johnsye Massenburg
Nileen Hunt
Ann Bennett
Kay Franklin
Becky Bradley
Dianne Strickland
Rennie Peacock
Sylvia Scarborough
Martha Monteleon
Billie Darden
Ed Anderson
Mark Fountain
Jan White
Sue Scarborough
Joan Etchells
Joyce Bartholomew
Sandra Topps
Sue Bradley
Brendt Nicholson
William Pritchard
Dottie Ingram
Cathy Cooper
Martha Scott

Viola

Mary Cannon
Emmalee Harris
Suzanne Geaslen
Carolyn Peacock
Mary Hartsfield

Woodwinds

Jane Wooden
Fran Lynch
Brent Smith
Bert Quay
James Hunt
Marion Underwood
Linda Jones
Milton McLain

Cello

Marsha Daniel
Billie Busby
Sallie Sharpe

Bass

Martha Speck
Stella Memory

Brasses

Joe Bridges
Howell Keezell
Charles Winton
Jan Southwick
Reid Jones
Ken Warmbrod
Anthony Honeycutt

Percussion

Stuart Holoman
Dale Hunnsucker

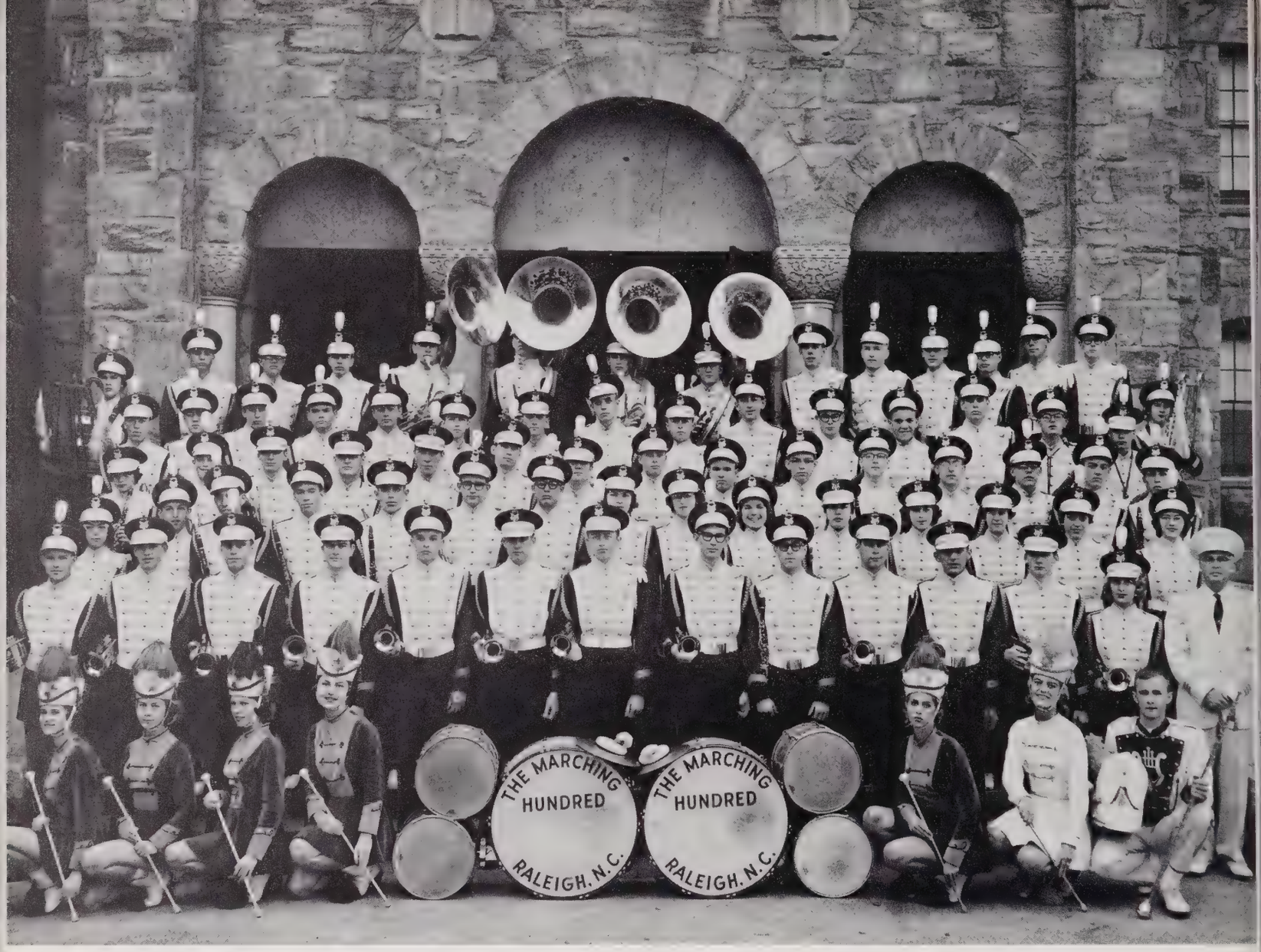

The Marching Band

The Circus Band

Director Richard Southwick

Anderson, E.
Anderson, J.
Averette, P.
Babcock, R.
Barclay, B.
Barkalow, J.
Beatty, P.
Bland, D.
Bolt, J.
Bradley, G.
Bridges, J.
Britt, G.
Brown, T.
Buffaloe, D.
Caminos, C.
Carson, G.
Chaney, S.
Clark, K.
Collins, B.
Cox, H.
Crossland, B.
Davis, B.
Davis, L.
Edwards T.
Farrior, W.
Fountain, M.
Franklin, J.
Grissom, B.
Green, B.
Grove, R.
Gullette, R.
Hauber, W.
Haynes, E.
Helser, K.
Hinton, N.
Hinton, W.
Holoman, S.
Honeycutt, A.
Hopkins, J.
Hornaday, G.
Hunsucker, D.
Hunt, J.
Ingram, D.
Jones, L.

MAJORETTES: Glenda Klingmen, Vickie King, Marsha Mustard, Randy Webb, Weebie Drake, and Diane Snakenburg.

Keezell, H.
Kirkland, S.
Lambert, B.
Lambert, T.
Ligon, P.
Linker, M.
Lovvorn, L.
Lynch, F.
Matthews, D.
Montague, W.
Moore, J.
Moser, B.
Myers, B.
Newman, H.
Newman, S.
Porter, B.
Quay, B.
Ray, J.
Ray, S.
Ready, J.
Rudy, B.
Smith, B.
Smith, L.
Snell, W.
Southwick, J.
Speck, M.
Stott, C.
Stover, F.
Stroud, J.
Taylor, S.
Teel, F.
Thompson, M.
Tripp, J.
Weathers, J.
Widenhouse, D.
Williams, S.
Wills, M.
Winton, C.
Woodard, J.
Woodard, W.
Worth, D.
Ziglar, P.
Clingman, C.
Drake, W.
King, V.
Mustard, M.
Snakenburg, D.
Webb, R.

Mary Bright, Cynthia Holt, Joanna Barkalow, Joyce Howell.

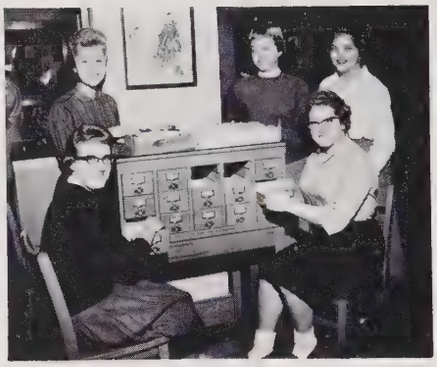

Kitty Rothrock, Libby Howard, Susanne Brawley, Carolyn Smith, Jane Hodge.

Joy Johnson, Margaret Smith, Ed Dowell.

The Library Club

OFFICERS

Mary Bright.....*Reporter*

Cynthia Holt .....*President*

Joanna Barkalow.....*Vice-President*

Joyce Howell.....*Secretary-Treasurer*

The Library Club welcomes any person who is a library assistant, member of the library committee of the Student Council, or anyone who is willing to give of his time to work in the library. The purpose of the organization is to provide the students with the library materials and services most appropriate and most meaningful in their growth and development as individuals. It seeks to bring the library closer to the students and further the achievements of the over all objectives of the school.

At regular meetings during the year, the club discusses book collections, ways to improve and render service to the school, and have guest speakers. Highlights of this years activities are great and many. An orientation program was carried out for the new students of the school who need help in the library. This was done by the library members of the Student Council.

The club members are looking forward to the State Convention this year for it will take them to Asheville. Our club has the honor of having the State Editor of the *Tarheel Binder,* the organization magazine. Bill Fuqua brings to us this honor.

Not only is the club active in the school organization but also in the District and State Associations.

For these reasons and others the club, with the aid of our most efficient, most reliable, and most enthusiastic advisors Mrs. Toms, and Mrs. Melton, has had a very profitable year.

Jane Mann, Barbara Johnson, Jan Aquirre, Joy Martin and Sue Sloan.

Mary Kay Stephenson, Diane Ramsey, Ann Hester, and Alice Doggett.

Marie Nemeth, Emily Bradshaw, Barbara Moore, Diane Murray, Mary Uuchurch, Linda Phillips and Annette Upchurch.

Emily Wyatt, Mary G. Hare, Bill Fuqua and George King.

Betty Baker, Phyllis Batton, Brenda Sauls and Rebecca Murley.

Audio-Visual Club

The Audio Visual Club has a direct effect on each and every student at Broughton. For that reason, each of its members, trained both in ability and dependability, plays a vital part in the teaching and the activities of the school. In the classroom, the Audio Visual member, in essence, takes charge of the class. His ability to smoothly operate the equipment in use is essential. Outside the classroom, he remains just as valuable. The member aids in providing sound for assemblies and ball games, providing music for dances, and providing any equipment necessary for other school activities.

Several major accomplishments have been achieved this year. A new sound system for the new gym has been installed; it is operated by the Audio Visual Club. The sound system for dances has been improved upon. New equipment has been added to an already wide range of equipment supplied by the Club. The Club was also represented in the Raleigh Junior Civic Council, and it participated actively in it. In each phase of the Club's work, its members took part actively and dependably to insure a successful year.

The Audio Visual Club is under the leadership of Leon Spencer, Chairman; Bobby Tripp, President; Woodie Smith, Vice-President; Bill Stephenson, Secretary-Treasurer; and Tommy Baker, Reporter. The Club is under the guidance of Mrs. Vera Melton, advisor, to whom not only the Club but the entire school is indebted for the great service which she has rendered.

The Audio Visual Club had a job to do; it did its job, a service was rendered. This constitutes a successful school year.

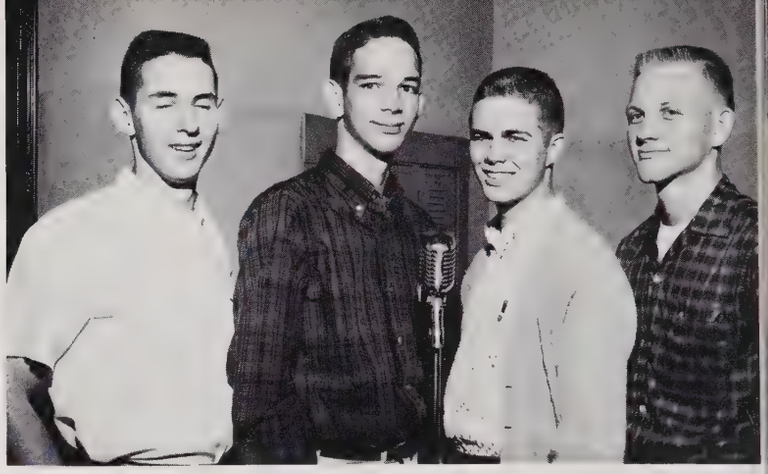

OFFICERS: Bill Stephenson, Secretary and Treasurer; Bobby Tripp, President; Tommy Baker, Reporter; Woodie Smith, Vice-President.

Eddie Thorton, Charles Morgan, Jimmie Wimberley, Jerry Stephenson and Floyd Duncan.

William Watson, Wayne Rivers, Ken Lloyd, Tommy Prince and Hugh Edwards.

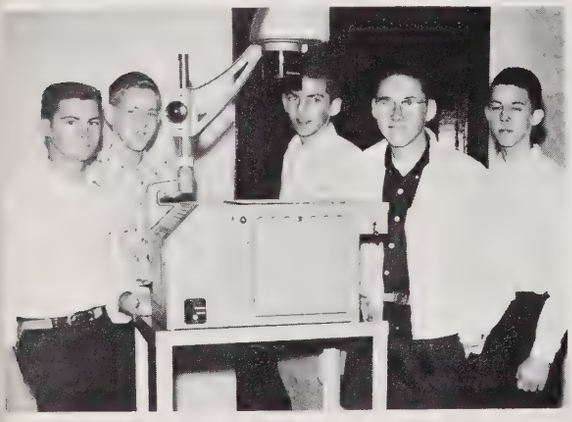

Pat Shuffler, Doug Matheson, Bobby Sexton, and Bobby Jeffreys.

Sam Lancaster, Barry Deese, Hugh Sloan, and Leon Spencer.

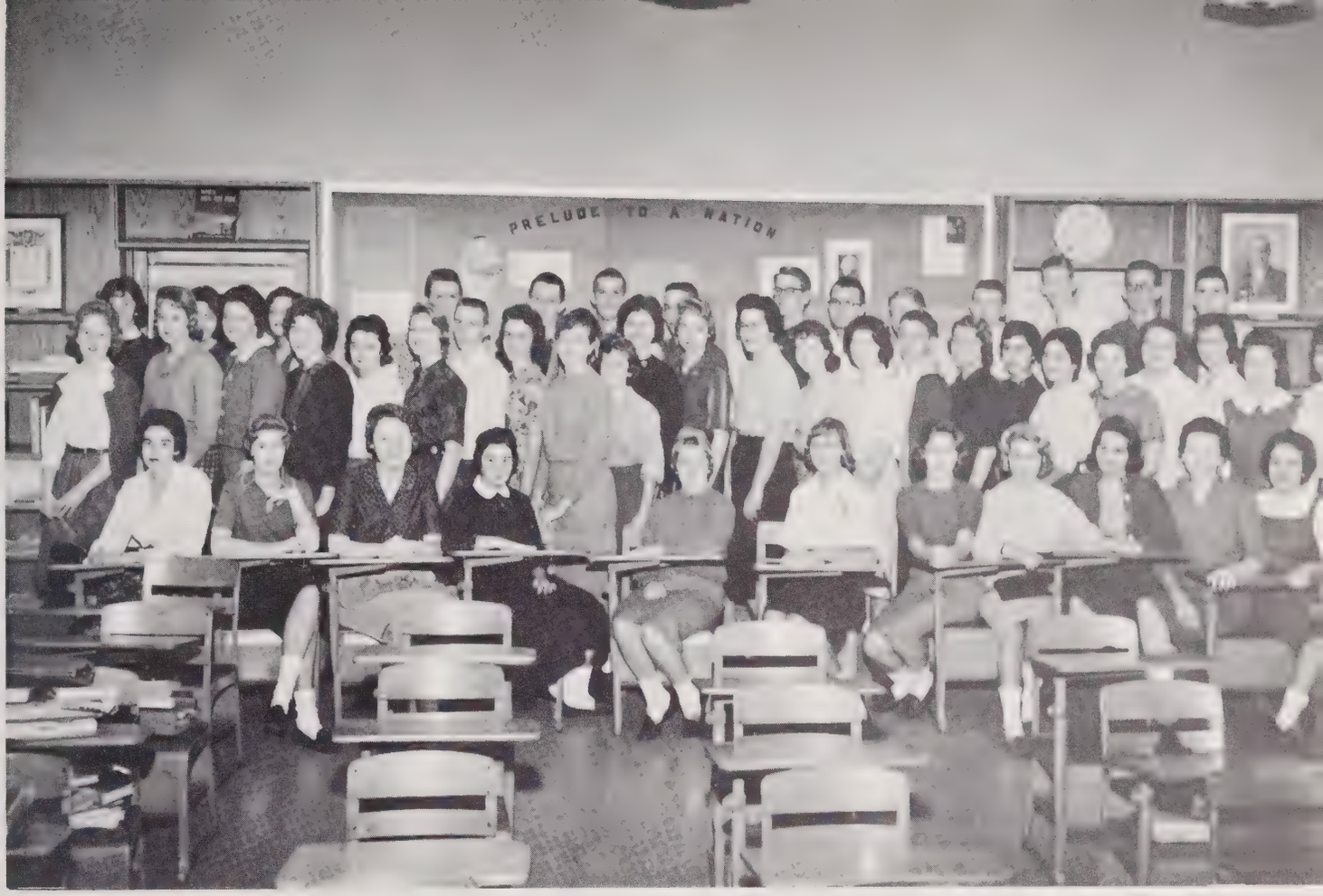

Nancy Ray, Alice Nicholson, Betty Johnson, Steffine Paskel, Marie Forbes, Linda Goodwin, Faye Stover, Jan Southwick, Ann Bennett, Linda Raper, Paula Motley, Penney Scovil, Lucy McCallum, Carolyn Riddick, Judy Gouch, Hue Cox, Pat Nipper, Wal Paget, Joni Langstaff, Kay Childers, Mary March, Fay Creegan, David Wilborn, Cheryl Daniels, Joanna Barkalow, Jane Wooten, Mary Aston, Joan Goolsby, Mary Ella Gaskill, Sally Howard, Mary Jen Johnson, Glenda Bowers, Elizabeth Ponton, John McCotter, Picky Smith, Jimmy Powers, Jimmy Sanford, Tommy Adams, Howell Keezell.

Social Science Club

Nancy Ray.....*President*
Joan Goolsby.....*Vice-President*
Betty Johnson.....*Secretary*
Alice Nicholson.....*Treasurer*
Hugh Cox.....*Sergeant-at-Arms*
Miss Stinson and Mrs. Collias.....*Advisors*

The Broughton Social Studies Club met in the rooms of various social studies teachers each second and fourth Wednesday afternoons of each month. There are possibly sixty members in the Social Studies Club.

The purpose of the Broughton Social Studies Club is to promote an interest in the social sciences.

Various accomplishments were made by the club this year. Slides were shown of Raleigh's proposed mall, a Korean student from State College spoke to the group and a movie on United Nations International Children's Emergency Fund as part of the observance of United Nations Week were only a few programs sponsored by the club. Also field trips to Tryon's Palace, in New Bern, the Biltmore Estate in Asheville, and Salem in Winston-Salem and Williamsburg and Jamestown, Virginia were sponsored. The Broughton Social Studies held a banquet for their annual social.

Seated: Nancy Ray. Standing: Hue Cox, Betty Johnson, Joan Goolsby, Alice Nicholson.

OFFICERS: LARRY CROWDER, *President;* BOB RICHARDSON, *Vice-President* (Not pictured); LESLEY STERLING, *Treasurer;* LUCY MCCALLUM, *Secretary* (Not pictured); REED GREYER AND JUDY CAPPS, *Parliamentarians.*

Members: Betty Anderson, Pam Albin, Judy Capps, James DuBree, Charles Mosely, Larry Crowder, Margaret Smith, Skippy Little, Read Guyer, Linda Haley, Andy McCalley, Jim Murchinson, Jerry Williams, Lesley Sterling, Jeanne Dudley, Carey Faison, Bob Richardson, and Buzz Crowe.

Little Theatre and Golden Masquers

Needham Broughton Little Theatre

What is it, and why is it? It is a group of interested people who denote their time and efforts to producing plays for presentation to the school and plays for representation of Broughton at the Carolina Dramatics Festival each spring.

Its purpose is to provide an exciting workshop for those who are interested in any phase of dramatic production. In the Little Theatre the members learn the importance of backstage work as well as on-stage performance.

Someone once said that the theatre involved the work of more craftsmen from more different trades than any other field of endeavor. Truer words were never spoken. In addition to the acting, production includes everything from sewing (costumes) to electricity (lights and sound effects) back to carpentry (building and painting flats). So the members have an opportunity to experiment and look around to find the activity they enjoy most and are most suited for.

Under the guidance of Miss Fernando, our

First row: Bob Blake, Carol Stone, Carolyn Jordan, Betty Sue Carroll, Ricky Barnes, James Dubree, Margaret Smith. Second row: Martha Neal, Janet Gurkin, Pete Pettit, David Wilburne, Leslie Sterling, Read Greyer, Jo Caudle, Buzz Crowe. Third row: Mary Pickering, Linda Haley, Carla Couch, Becky Shankle, Jean Dudley, Judy Capps, Katherine Mann, Sue Handy, Jim Murchison. Fourth row: Cranine McAllister, Barbara Vick, Mary Bright, Skippy Little, Loretta Lloyd, Val Paget, Mac Thompson. Fifth row: Andy McCauley, Jannette Batton, Larry Crowder, Ray Kreiner, Carey Faison, Jerry Williams.

dramatics teacher, the members take charge of and carry out the work of all the various committees involved in the production of a play.

The lesson of success through teamwork is well illustrated in the work of the club. Those members who work well and show promise are honored by induction into the Golden Masquers.

The Golden Masquers

It is indeed a great thrill when one receives a gold mask and is inducted into the Golden Masquers. The Golden Masquers, the honorary drama group, is the ultimate goal of any member of the Little Theatre. It represents the finest assortment of talent from the Little Theatre. All members are not actors. They may range from a good lighting-technician to an excellent make-up artist. To be eligible, one must have done at least fifty hours of work in more than one field of dramatics. The members must be willing to work any time they are called upon and to help new members of the Little Theatre learn the ropes.

Future Business Leaders of America

JOYCE JOHNSON.....*President*

MARY HUNTER.....*Vice-President*

GAYLE UPCHURCH.....*Secretary*

BOBBY WILDER.....*Reporter*

BETTY ANDERSON.....*Treasurer*

SARAH UPCHURCH .....*Recording Secretary*

The purpose of the FBLA Club is:

To develop competent agressive business leadership.

To strengthen the confidence of young men and women in themselves and in their work.

To create more interest and understanding in the intelligent choice of a business occupation.

To encourage members in the development of individual projects and in establishing themselves in business.

To encourage members to improve the home and community.

To participate in worthy undertakings for the improvement of business and the community.

To develop character, train for useful citizenship, and foster patriotism.

To participate in cooperative effort.

To encourage and practice thrift.

To encourage improvement in scholarship and promote school loyalty.

To provide and encourage the development of organized recreational activities.

To improve and establish standards for entrance upon store and office occupations.

At the first of the year, the FBLA officers were installed at a banquet at the S&W Cafeteria. During the Christmas Holidays the members went caroling, and in the spring they had a picnic at Pullen Park. Some of the members attended the FBLA state convention in Durham, and throughout the year many made visits to the elderly people at the convalescent home.

As projects the club cleaned typewriters for the commercial department and sold pennants for the ball games.

The party and dance in the Broughton student lounge and the Christmas party held by the club were attended by many of the members.

OFFICERS: Seated: Joyce Johnson, President; Betty Anderson, Treasurer. Standing: Mary Hunter, Vice-President; Mary Mentis, Historian; Julia Catlette, Corresponding Secretary; Gayle Upchurch, Secretary; Sarah Upchurch, Sergeant-at-Arms; and Bobby Wilder, Reporter.

Seated: Brenda Sauls, Robin Rust, Varian Farmer, Sue Wilkins, Sue Brawley. Second row: Gracie Morris, Diane Poole, Linda Goodwin, Joyce Johnson, Barbara Smith, Polly Watkins, Annette Upchurch. Third row: Gay Lynch, Mable Wall, Burnelle Harding, Jo Aguirre, Sarah Upchurch, Julie Catlette, Gayle Upchurch, Mary Hunter.

Seated: Clara Liles, Betsy Fidler, Martha Newsome, Sarah Jane Knott, Mary Ann Jarrett, Cecelia Yelverton, Elizabeth Freeman, Marie Talton, Judy Cash. Second row: Harriett Davidson, Mary Mentis, Margaret Franklin, Le Vonda Howell, David Green, Bobby Moore, Carol Cope, Bonnie Stokes, Patsy Workman, Joy Martin, Laky DuVaull. Third row: Nancy Browning, Joyce Partin, Linda Luther, Nancy Grogan, Andra Perry, Annette Ennis, Garnetta Ridoutt, Frank Kapturowski, Ed Dowell, Patsy Allen, Jean Bullock, Betty Hall, Bonnie Stokes, Betty Anderson, Carolyn Smith, Peggy Narron, Veta Bunch.

First row: Carolyn Jones and Robin Rust. Second row: Jean Dudley, Mary Helen Johnston, Joyce Johnson, Joy Martin, Sandra Adcock, Gay Lynch.

Office and Mimeograph Assistants

Because we have such a large student body, it is necessary to have student help in order for the school to run smoothly. Such help is rendered by the office and mimeograph assistants. These student assistants spend many hours working for the betterment of the other students.

The office assistants, under the direction of the deans, work five days a week, before, during, and after school. Collecting attendance reports, telephoning the absentees, delivering messages, filing and doing general office work, are many of the activities they do regularly. They assist in keeping the health rooms neat and clean. When visitors are in the building, they meet and direct them around the school. They are always willing to service the school in any way possible.

One of the most important and beneficial jobs is that of the mimeograph assistants. They aid not only the teachers but student organizations. Everyday we receive mimeograph materials which they prepare for us. Before we start our school day, they are busy cutting stencils, duplicating materials and delivering it. They have this job five days a week and use the machines in the commercial department. Mrs. Brown is their advisor.

Carolyn Smith, Diane Murray, Rose Hunnicutt, Nancy Godwin, Barbara Patton, Susan Wall, Paula Lyman, Linda Davis, Alice Ely, Betty Johnson, Mollie Powell, Anne Johnson, Linda Raper, Ethel Jo Powers, Carolyn Batts, Mary Anne Thomas, Betty Hall, Stepanie Swain, Susan Moore, Sandra Adcock, Suzanne Jaye, Glenda Klingman, Dick Baker, Sandra Carter, Betsy Evans, Geraldine Bourne, Lynda Butler, Betts Davie, Mary Strother, Sara Barbee, Kathy Hamnett, Linda Swain, Charles DeBrito, Robert Gruber, Johnny Poole, Starling Walter, Joy Leonard, Charlotte Huffman, Gennie Lorbacher, Bill Weems, Charles Moseley, Anne Roy, Betty Eakes, Mary Ann Ricketts, Barbara Aan, Debby Levine, Harry Caldwell, Sallie Bean, Barbara Bridgers, Linda Stone, Kay Goodwin, Martha Shackford, Paula Motley, Charlotte Curtis, Judy Reasons.

SENIORS: Ronald Callahan, Mike Cayton, Jim Clark, George Godwin, Ed Hester, Kenneth Hicks, Larry Ingle, John Jackson, Don Keel, Dennis Martin, Charles Medlin, George Penny, Jay Schiller, Van Starling, Claude Summers, Billy White, Elwood Whitman, Conrad Wing. JUNIORS: Stanley Carrol, Ronnie Carwell, Harold Davis, George Earp, Ricky Jones, Donald Moody, Bobby Nelson, Jimmy Odette.

Vocational Industrial Club

OFFICERS: President, Jim Clark; Vice-President, Van Starling; Secretary, Larry J. Ingle; Treasurer, Charles Medlin; Sergeant-at-Arms, John Jackson; Advisor, Mr. Farmer Smith.

"Striving for a better future"

The Vocational Industrial Club of North Carolina has thirty different chapters located throughout the state. The members of the Broughton Chapter are all students of the Diversified Occupations Class. Each student of Diversified Occupations receives a well rounded number of work experiences in all available phases of the trade or profession for which he is being trained. Upon graduation, these Diversified Occupation students will have received on the job training along with class periods of supervised and directed study of technical and related subjects.

As is its custom, the V.I.C. endeavors to render service to the school and community through its projects. Last year in Greensboro, during the sixth annual V.I.C. state convention, the Broughton Chapter received the Silver Award for the Outstanding service it rendered to the school and community.

At the present time, V.I.C. officers along with Mr. Farmer S. Smith, Jr., club advisor, are planning on a series of dinner meetings to be held in the Dogwood room of the Downtown S&W Cafeteria, where representatives from local industries shall be invited as the guest speakers. The club hopes to visit local industries and learn more about the influence of automation upon society. Other plans for this years activity include a spring social and an Employer-Employee Banquet. This Banquet, which is held in honor of the club members respective employers, will be the climax of the club's activities for the 1960-1961 school year.

Science Club

The Broughton Science Club was organized in the fall of 1959 by the members of the advanced Biology class which was held at N. C. State College under the sponsorship of the National Science Foundation. Since this time the club has functioned with two primary objectives. They are to stimulate interest and to promote original thinking.

The club meets on the first and third Wednesday of each month at which time some member gives the program based on his project or there is a guest speaker. The outstanding speaker of this year was Dr. Harkena who spoke on Evolution. Once each year the club takes a field trip. This year they plan to visit the Marine Lab at Beaufort. Each year the club has had several of its members to receive high scientific honors. Many members participate in both the Science Fair and the Westinghouse Talent Search.

Annually the Broughton Science Club sponsors the Science Fair in which each member participates in some way. Each member is expected to do either a personal or school assigned project and if called upon to give a program concerning his project.

For the first time, the club undertook a money making project which was to set up an educational exhibit of "natural untouched woodland" covering 370 square feet for Southeastern Flower and Garden Show, Inc. From the proceeds of this project, the club is giving the Science Department twenty aluminum tables to be used for Science Fair exhibits and for other scientific purposes during the year.

OFFICERS: Mary Ann Thomas, Randy Gregg, Mary Coggin, Paul Zieglar.

The Broughton Science Club officers for 1960-61 are: President, Paul Zeiglar; Vice-President, Mary Ann Thomas; Secretary, Mary Coggin; and Treasurer, Deryl Howard. The club advisor is Mr. J. B. Jones.

First row: N. B. Blake, John Truslow, Randy Gregg, Carrol Stone, Mary Coggin, Betty Ruth Johnson, Sue Geaslen, Paul Zeiglar. Second row: Kirby Edwards, Claude Crawford, Allan Maltbie, Mary A. Thomas, David Goddard, James Hunt, Bob Woolridge. Third row: Eric Edgerton, Bill Hunt, Allan Maltbie, Bill Watt, Jack Morgan.

Future Homemakers

CLOTHES FOR SCHOOL: Charlene Alsobrooks, Vallie Harmon, Anne Eason, Martha Butler, Carolyn Wilson, Linda Gillis.

DRESSED FOR DATES: Pat Yearby, Margaret Kelly, Rosina Coburn, Judy Tripp, Mildred Hester, Dottie Ingram.

JUDY RHODES.....*President*
MARIANNE KESLER.....*Vice-President*
CAROLYN CHERRY.....*Secretary*
JANET BROWN.....*Treasurer*
KRIS ANDERSON.....*Degree Chairman*
LINDA DOUB.....*Reporter*
NANCY STALLINGS.....*Parliamentarian*
NANCY TILLMAN.....*Historian*
ANN KLOSE.....*Song Leader*

The F.H.A., an outgrowth of the Home Economics Department, has been an additional interest to the girls at Needham Broughton. Mrs. Swain, Mrs. Rudisill, and Mrs. Yates, all teachers in the Home Economics area, have encouraged the girls to further their studies in homemaking by joining this organization.

The F.H.A., consisting of 63 members, had varied opportunities for service to the community. The meetings were held on the first Monday night of each month with Mrs. Zelota Yates serving as advisor.

One of the first activities was the decorating of the F.H.A. homecoming float, with Judy Rhodes acting as chairman.

On November 18, the annual F.H.A. Dance was held with Nancy Tillman as chairman. The theme of the dance was "April In Paris."

The annual Bazaar was held December 17 after the Senior Class Barbecue. Many items, made by the girls, were on sale. Profits, from this bazaar, were used for the Spring Mother-Daughter Tea and the Installation of new Officers.

Throughout the year, the members attend the state, district, and county rallies. The State Rally was held at the Raleigh Memorial Auditorium. The Dunn Chapter was host for the District Rally and Wendell was host for the County Rally.

OFFICERS: Kris Anderson, Nancy Stallings, Janet Brown, Marianne Kesler, Mrs. Yates, Linda Doub, Ann Klose, Carolyn Cherry, Judy Rhodes, seated.

IN THE KITCHEN: Loretta Lloyd, Martha Teague, Billie Carol Vaughan, Sara Peterson, Nancy Tillman, Sandra Sizer, Janet Brown, Carolyn Jordan, Katherine Ruffner.

DRESSED FOR SUNDAY: Linda Sutherland, Sara Barbee, Betsy Anne Bradshaw, Janie Hayes, Peggy Bell, Mary Bright, Naomi Lassiter.

LEARNS TO SEW: Joann Davis, Charlene Alsobrooks, Carolyn Wilson, Glenda Dickens, Linda Jeffries, Martha Butler, Linda Doub, Anne Johnson, Linda Gillis, seated.

Key Club

The Key Club of 1960-61 began work immediately after being organized by electing very capable officers in Jim Kroeger, Alan Harvin, Johnny Spencer, Joe Penny, and Cliff Lowery.

The purpose of the Club is to develop initiative and leadership, to provide experience in living and working together, to serve the school and community, to prepare for useful citizenships, and to set and follow high ideals.

The Key Club met every Tuesday night at school with its advisor, Mr. Clark. The club's first project was to provide stage assistance for the annual minstrel staged by its sponsor, the Raleigh Kiwanis Club. Another service project the club undertook during the year was painting the yellow traffic and parking directions in the parking lot. As a money making project it undertook selling pom-poms before the first home basketball game.

During the year the Key Club helped to strengthen its relations with its sponsor by sending at least two members to every meeting of the Kiwanis Club. A dance for the entire school was sponsored by the Key Club and the Junior Hi-Y, and a hayride was given for its members.

Each member of the Key Club pledged to uphold the objectives of the Key Club, to build home, school, and community; to serve his Nation and God, and to combat all forces which tend to undermine those institutions.

OFFICERS: Seated: Cliff Lowery, Jim Kroeger. Standing: Allan Harvin, Joe Penny, Johnny Spencer.

First row: Emerson Atkinson, Kon Lee, Bill Abrams, Dan Hartman, Joe Penny. Second row: Jim Kroeger, Hughes Pope, Charles Wright, Peyton Ligon, Charles Styron. Third row: Cliff Lowery, Johnny Spencer, Allan Harvin, Bill Weems. Fourth row: Johnny Poole, Bob Presslar, Wayne Underhill.

Woody Arline

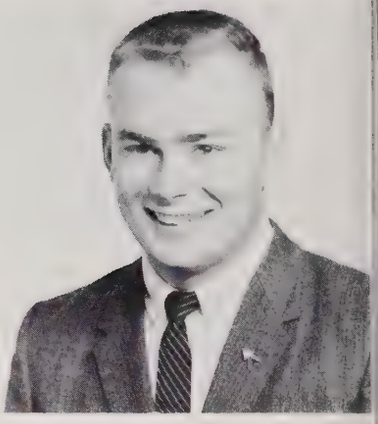

Dick Baker, Alex Bell

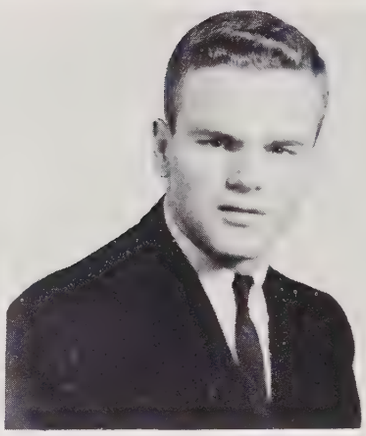

Charles DeBrito, Billy Farrior, Robert Gruber

Senior Hi-Y

Meeting on the second and fourth Tuesdays of each month at 7:00 p.m, in the Y.M.C.A. building, the Senior Hi-Y is made up of twenty-five members. Mr. Farmer Smith is the adviser.

In the first meeting, new members were inducted and new officers were elected. Billy Marshall was elected president; Lance Walker, vice-

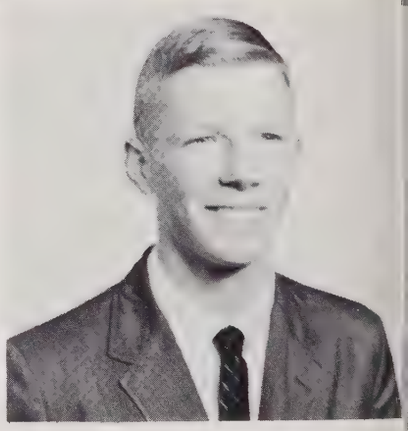

William Marvin

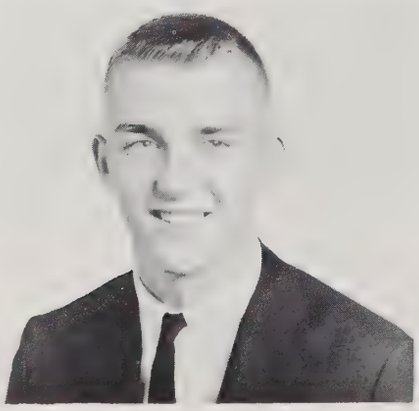

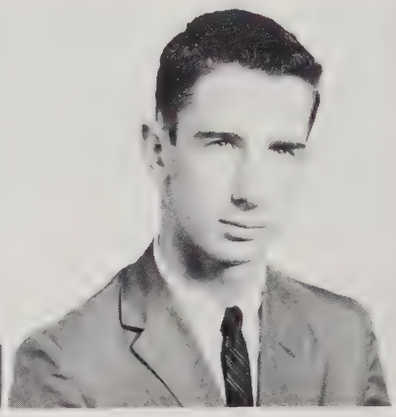

O. B. Hawkins, Frank Khun, Billy Marshall

Kenny McKelvey

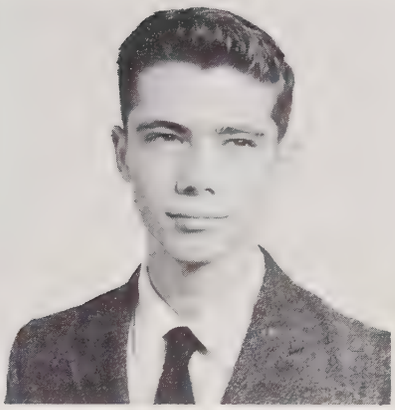

Andy Moore, Tom Portwood

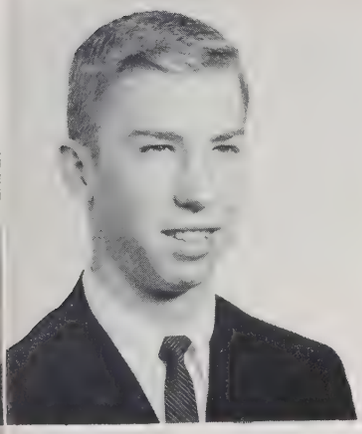

Sydney Smith, Bob Stack

Bill Stroupe

president; Tom Portwood, secretary; Frank Kuhn, treasurer; Robert Gruber, sergeant-at-Arms; and Andy Moore, chaplain.

The chief purpose of the Senior Hi-Y, as it is with all Hi-Y's is; "To create, maintain, and extend throughout the home, school, and community high standards of Christian living."

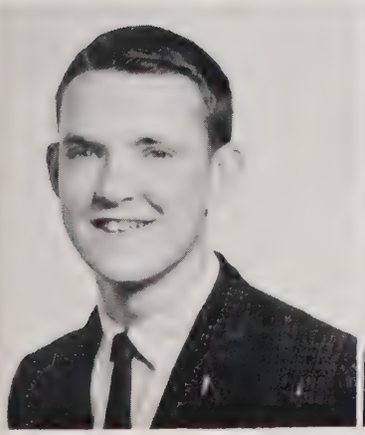

Julian Taylor

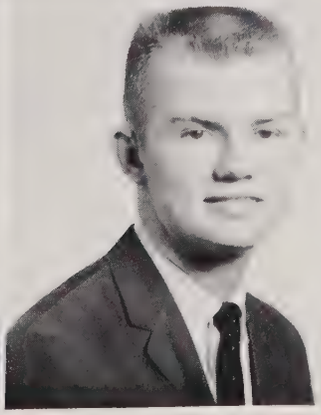

Lance Walker

Nick Young

Paul Ziglar

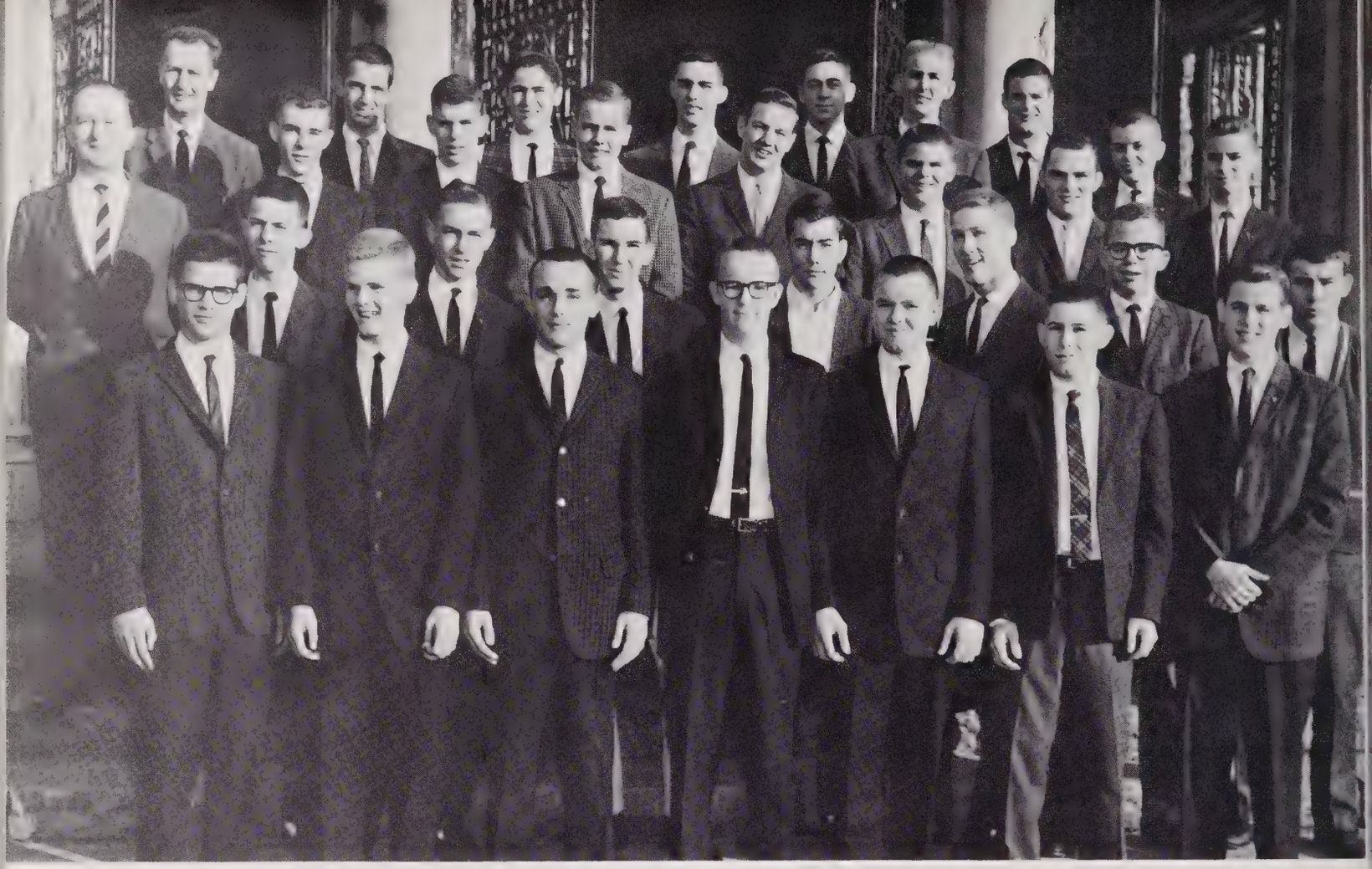

First row: Stan Young, Billy Koonce, Bobby Ramseur, Joel Jackson, Baxter Myers, Eddie Bagwell, Andy Little. Second row: Hugh Edwards, James Gargis, Jimmy Ballenger, David Jones, Jeff Green, Tommy Johnson, Jimmy Fulghum. Third row: Mr. Blakeway, William Seegers, Bobby Swindell, Tommy Quarles, John Gray, Larry Hunnicutt, Harold Landis, Bob Duncan. Fourth row: Mr. Morris, Jimmy Moss, Sam Southern, Roy Pender, Tommy Williamson, Allen Johnson, Val Valentine, Andy Clayton.

Junior Hi-Y

JUNIOR HI-Y OFFICERS

Billy Koonce.....*President*
Bobby Swindell.....*Vice-President*
David Jones.....*Secretary*
Baxter Myers.....*Treasurer*
John Gray.....*Sergeant-at-Arms*
Bill Hamlin.....*Chaplain*

Bobby Ramseur.....*President*
Jim Fulghum.....*Vice-President*
Jimmy Ballanger.....*Secretary*
Stan Young.....*Treasurer*
Tommy Johnson.....*Sergeant-at-Arms*
Andy Clayton.....*Chaplain*

The purpose of the Junior Hi-Y is to create, maintain, and extend throughout the home, school, and community, high standards of Christian character.

Operating on the platform of clean speech, clean sports, clean scholarship, and clean living, the Junior Hi-Y carries out several projects during the year. For example, over the past years they have given Christmas parties for deserving boys, operated a shoeshine stand, helped sponsor the Hi-Y Dance, and helped sponsor clean speech week.

First row: Ronnie Welch, Larry Moore, Sherie Bell, Jerry Leonard, Steve Stephenson, Calvin Wood, Roger Cannon. Second row: Kip Ferrell, Jimmy Coxe, Bob Hawkins, Mike Bolar. Third row: Lanny Harer, David Hartley, Eddie Schwerin, William Hube, Jody Stroud, Sandy Acton. Fourth row: Ben Park, John Moulton, Gene Midyette, Locke Holland, Jimmy Wilkerson. Fifth row: Mr. Shealey, John Nicks, Ducky Johnson, Dick Anderson, Richard Goodwin, Dick Rider, John Lambert.

Sophomore Hi-Y

SOPHOMORE HI-Y OFFICERS

Robert Liles ..... *President*
Jimmy Coxe ..... *Vice-President*
Bill Hube ..... *Secretary*
Ben Park ..... *Treasurer*
Dick Rider ..... *Sergeant-at-Arms*
George Blount ..... *Chaplain*

Jimmy Wilkerson ..... *President*
Lanny Harer ..... *Vice-President*
Tommy Booker ..... *Secretary*
Tommy Baker ..... *Treasurer*
Dick Anderson ..... *Sergeant-at-Arms*
Steve Stevenson ..... *Chaplain*

The purpose of the club is to create, maintain, and extend throughout the home, school and community, high standards of Christian character. The platform is clean speech, clean sportsmanship, clean scholarship and clean living. During the school year the Sophomore Hi-Y sponsors many worthwhile activities. For example some of these have been (1) selling Christmas tree tickets for the Optimist Club; (2) selling World Almanacs; (3) finishing the doors in the front of school building; (4) watching coats at the school dances.

Interclub Council

Officers

This year's Inter-club council officers were Kris Anderson, President; Belle Williams, Vice-President; Mary Cannon, Secretary; Snow Anderson, Treasurer; Joanna Barkalow, Devotional Chairman; Carolyn Peacock, Publicity Chairman; Diana Worth, Scrapbook Chairman; and Peggy Jeffries, Junior Civic Council Representative.

This year the Y-Teens felt that it would be quite unique to have an Easter Service. The Raleigh Little Theatre was the designated place and all the Raleigh Y-Teens and their parents were invited. This program was centered around the end of the World Fellowship study.

In May, the installation of officers took place. It was most thrilling to see the new officers coming in with white candles ready to accept their new responsibilities and to carry on another wonderful year of Y-Teens.

Y-Teens

This year, as in many previous years, nearly half of the girls of NBHS worked together in the Y-Teens. These girls met in groups every two weeks and enjoyed learning from various programs, work throughout the community, and took up projects dealing with World Fellowship.

These groups that the girls met in were each known by three letters, they were T.I.P., J.O.Y., S.O.S., H.E.P., G.A.G., S.I.S., and W.O.W. The combinations came from the first letters of the real names of the groups. For example T.I.P. stood for Teens In Progress; S.I.S. stood for Sisters In Service; J.O.Y., for Jesus first, Others second, Yourself last; S.O.S. stood for Sisters Of Service; H.E.P. for Help Every Person; G.A.G., for Girls After a Goal; and W.O.W., for Women of the World.

Each club had its slate of officers and a woman

Snow Anderson, Mary Cannon, Carolyn Peacock, Kris Anderson, Joanne Barkalow, Belle Williams, Peggy Jefferies.

advisor from the faculty. The club presidents were as follows: Mary Cannon, Susan Boland, Barbara Gilbert, Peggy Jeffries, Belle Williams, Nancy Hughes, and Priscilla Brown.

To help with activities and service projects, the Y-Teens were pleased to have Miss Elizabeth Hurst, the director of youth activities at the Y.W.C.A., who was appropriately called "Happy."

TIP

Mary Cannon, President; First row: Marie Forbes, Marie Talton, Mary March, Carolyn Peacock, Lucy McCallum. Second row: Reecie Moore, Merlayne McIntosh, Cathy Austin, Gerry Bourne, Barbara Finch, Cheryl Daniels. Third row: Stephanie Paschal, Betsy Lamm, Mary Cannon, Anne Knight, Mary Margaret West, Ginger Brown, Ann Parker, Katherine Pittman, Martha Hooks, Mary Reveley, Penny Scovil, Sarah Knight.

JOY

Peggy Jefferies, President; Back row: Ann Bartholomew, Polly Shudt, Martie Phelps, Kay Capps, Carolyn Cherry, Emily Wyatt, Mary Ann Jarrett, Vallie Harmon, Lyn Rothstein, Ann Eason, Helen McDowell, Lucy James, Joyce Ferguson. Second row: Martha Shuffler, Sarah Peterson, Peggy Jefferies, Mary Thames, Margaret Kelly, Millie Williams. First row: Kay Childers, Cecelia Kindel, Lynda Butler, Mary Lou Bunn, Polly Finan, Carol Fowler, Linda Jeffreys, Stella Memory.

She met with the interclub council, which consisted of presidents, vice-presidents, and program chairman of each group.

This year the Y-Teens adopted a different way of raising money; selling candy took the place of potato chips and was quite successful.

The main project of the year was our correspondence with Merito. Merito is a village in Europe where girls are given many opportunities they would not ordinarily have.

Other projects the girls participated in were selling T.B. bangles and decorating the Y.W.C.A. for Christmas. Individual clubs helped at the School for the Blind, entertained patients at the County Home and Dix Hill, and helped with a retarded children fund.

A tremendous dance was held at the State College Armory on January 28. A band, figure, and dancing wax made the evening a grand affair.

WOW

PREE BROWN, *President*

Back row: Pree Brown, Carol Glover, Robin Rust, Mary Preston, David Wilborn, Jane Turner, Billie Busby, Donna Etheridge, Susy Sterling, Nancy Grover, Janie Bailey, Jinny Lynn. Back row, seated: Naomie Lassiter, Alice Doggett, Jackie Bennett, Kitty Johnson, Veta Bunch. Front row, seated: Martha Neal, Sue Watkins, Page Briggs, Sandra Cartwright, Nel Wilder, Sue Wilkins.

HEP

BARBARA GILBERT, *President*

Back row: Dolly Isom, Betsy Ann Bradshaw, Nancy Jacobs, Martha Butler, Donna Champion, Margaret Handy, Ann Hester, Betty Hines, Linda Boykin, Janie Hayes, Sandra Crosby, Chris Cox, Judy Dwiggins, Peggy Anderson, Brenda Fox, Randy Holt, Pat Catlette, Barbara Gilbert, Diana Worth. Second row: Kay Hughes, Jewell Ragsdale, Dru Warren, Susan Vick, Wrenn Treadwell, Nancy Sizemore, Linda Swain. First row: Betsy Johnston, Gail Patrick, Jo Powers, Nancy Parham, Kay Newsome, Bonnie Jackson, Janet Jenkins.

SOS

NANCY HUGHES, *President*

First row: Joanna Barkalow, Nancy Hughes, Becky Murley, Libby Howard, Jayne Mann, Miriam Crabtree, Penny Diehl, Sandra Honeycutt, Sylvia Williams, Jan Southwick, Fay Stover, Julia Hall, Shirley Powell. Second row: Judy Cook, Marilyn Morris, Joan Etchells, Sue Scarborough, Jane Green, Mary Anne Earp, Lynn Austin, June Sears, Jenny Blalock, Dottie Ingram, Joni Langstaff, Charlotte Curtis, Pat Munt, Joan Wall. Third row: Clare Powell, Mary Kay Stephenson, Lynda Peacock, Anne Hoover Smith, Joy Thomas, Kate Moore, Pat Nipper, Val Paget, Ginny Vaden, Peggy Lee, Carolyn Roberts, Nancy Buffaloe, Faye Creegan. Fourth row: Royce Ann Williams, Kaye Franklin, Judy Watkins, Janet Gurkin, Diane Ramsey, Charlotte Edwards, Sherry Gray, Linda Doub, Betsy Hicks, Frances Mayton, Rosina Coburn, Lucy Smith.

SIS

BELLE WILLIAMS, *President*

Third row: Kris Anderson, Barbara Knight, Carolyn Flythe, Nancy Weinstein, Julie O'Neill, Pat Ball, Mary Lyndsay Smith, Nanza McBrayer, Willa McKimmon, Jane Helms, Caroline Sanders, Susie Memory, Brenda Gorrell, Peggy Scott, Sue Maffitt, Peggy Bell, Carolyn L. Smith, Paula Lyman, Snow Anderson, Jo Anne Burrows, Sylvia Hunt, Carolyn Wilson, Frances Arnold. Second row: Vera Anne Schubart, Phyllis Ham, Alice Wilson, Mary Minter, Jerri Moser, Patsy Griffin, Roberta Newbold. First row: Linda Fuller, Judi Fratkin, Ann Preslar, Melanie Mudge, Belle Williams, Roxanne Heffner, Alice Haywood, Nina Thiem.

GAG

SUSAN BOLAND, *President*

Back row: Kathy Shaver, Pat Thornhill, Barbara Barbour, Kathy Hamnett, Glenda Bowers, Inez Coke, Betty Eubanks, Betsy Evans, Ginger Grier, Letha Wilson, Carolyn Hooks. Next row: Mary Ball, Virginia Shavendar, Jo Ann Swartz, Sue Macon Crocker, De-Ann Buffaloe, Louise Blackwell, Ann Moore, Francine Mardarella, Mary Ella Gaskill, Carolyn Riddick. Sitting: Sandra Sizer, Sandra Jones, Jeannie Umstead, Linda Whittington, Audrey Wall, Martha Monteleon, Susan Wallace. Next row: Betty Anderson, Mary Pickering, Harriet Jeffrey, Joyce Johnson, Christine Oliver, Mary Susan Kirk. Next row: Bobbie Stanton, Peggy Kilgore, Quincy Stewart, Burnell Harding, Mary Ann Johnston, Elsie Ives, Sue Handy, Jo Aguire, Susan Boland.

Mizpah Devotional

This religious organization is made up of any students, of any denomination, who wish to come and take part in discussions of both religious matters and problems of every day life.

Approximately twenty students attend regularly the meetings held every school morning from 8:15 to 8:40 in the student dining room. The members would prefer to meet in a Chapel, so it would be more inspiring and so they would have no interruptions.

Each meeting begins with a prayer followed by a few songs. Then they have an interesting devotional and the meeting ends with a friendship circle.

Officers are: President, Cliff Lowery; Vice-President, Bill Lowery; Secretary, Mary Coggin; and Song Leader, Rosemary Hoffman.

Every Friday morning a guest speaker comes to talk to them. Discussions consist of anything from personal problems to capital punishment.

The purpose of the organization is to give everyone an inspiration for the day ahead of them.

OFFICERS: President, Cliff Lowery; Vice-President, Bill Lowery; Secretary, Mary Coggin; Song Leader, Rosemary Hoffman.

Marshals

Fourteen marshals are elected before commencement each year. Six are taken from the rising senior class, four from the rising junior class and four from the sophomore class who are elected at the beginning of each year. An average of 82.50 is required. The chief marshal is always the senior who polls the largest number of votes.

The marshals serve at all commencement exercises, chapel programs, and many other occasions which may require their services.

Regalias are furnished by the school.

Front to back, left side: Emmalee Harris, Johnsye Massenburg, Mary Poe, Megan Stuart, Marsha Mustard, Susan Moore, Junie Williams. Right side: Kitty Johnson, Charles Styron, Larry Honneycutt, Bobby Moore, Stanley Hofmeister, Ed Bailey, Kip Ferrell, Bobby Jones.

Front row: Becky Murley, Angie Newborn, Mariam Crabtree, Nancy Hicks, Ginny Vaden, Barbara Smith, Shelton Hunt, Joy Johnson, Pat Munt, Marsha Daniel, Lynn Austin, Susie Warren, Janice Beaver. Second row: Joan Etchells, Sue Scarborough, Barbara Brown, Linda Doub, Joan Piland, Charlotte Edwards, Carolyn Jones, Carol Forehand, Rennie Peacock, Joanna Barkalow, Sherry Gray, Nancy Barbour. Third row: Nancy Buffaloe, Alice Park, Marylyn Morris, Marylnn Sanderlin, Carolyn Humphry, Martha Monteleon, Christine Oliver, Rozina Go-Burn, Connie Croom, Linda Jones, Katherin Geddy. Fourth row: Billy Darden, Fay Stover, Sylvia Williams, Lavra Grosch, Wilsona Burke, Cleta Donaway, Lucy Smith, Georgia Caporal, Linda Whittington, Linda Jones, Ruth Nyvison, Martha Schench, Mrs. Smaltz, Varian Farmer.

Girls Athletic Association

The Girls Athletic Association started as a club at Broughton High after four years of nonexistence. The G.A.A. membership has risen constantly since then. The Girls Athletic Association consists of members from the tenth, eleventh, and twelfth grades. In April, the G.A.A. had a playday for the girls in the ninth grade of the Junior High Schools. This playday was held to show the girls of the incoming tenth grade what the G.A.A. consists of. In May, the G.A.A.'s participated in the state G.A.A. playday at Woman's College in Greensboro. Some of the games that the girls participated in were: Ping-pong, tennis, volleyball, golf, and they also ran in some of races.

The first activity this year was the homecoming float. There was some trouble with the float, but they made it in time for the parade. This year the girls decided on the theme "Yellow Polka Dot Bikini."

The girls had a yellow convertible and covered it with big black dots. In the middle of the front windshield they had a doll dressed in a "Yellow Polka Dot Bikini." The officers sat in the car and sang that famous song, "Yellow Polka Dot Bikini."

The girls hold their games in the Girls Gym and in the front of the school. The sports that they participate in are: Broughton Ball, ping-pong, basketball, baseball, volleyball, and tennis.

The advisors of the Girls Athletic Association are Mrs. Smaltz, Mrs. Holyfield, and Mrs. Dalehite. The officers are: President, Alice Park; vice-president, Nancy Barbour; secretary, Billie Darden; treasurer, Varian Farmer; and Sgt.-at-arms, Joanna Barkalow.

OFFICERS: Alice Park, Billy Darden, Varian Farmer, Joanna Barkalow, Nancy Barbour.

Standing: Julie O'Neil, Jane Helms, Sue Maffitt, Marie Forbes, Sandra Sizer, Faye Creegan, Mary Minter, Ann Preslar, Bernie Bazemore, Polly Shutt and Carol Cook. Seated, back row: Lynn Well, Lisa Miravalle and Judy Fratkin. Front row: Mary Ella Gaskill, Linda Goodwin and Carolyn Riddick.

Future Teachers of America

This year, 110 Broughton students have shown an active interest in the teaching profession by becoming members of the Mary Powell Brantley Chapter of the Future Teachers of America. The F.T.A. offers interested students the opportunity to understand the rewards and problems of their tentative careers. At a typical F.T.A. meeting, one may hear an educator discuss latest trends in the profession, or perhaps see slides on a teacher's adventure abroad, or maybe hear a panel composed of F.T.A. members themselves examining their own questions and opinions concerning teaching. These examples are just a few of the program activities of the F.T.A. which the club planned this year. Informative F.T.A. meetings have influenced many members to make definite decisions regarding a teaching career. The F.T.A. has served teachers by extending a student aid program which brings the prospective teachers into contact with many of the phases of the profession. Observing in the Raleigh Public Schools proved to be a valuable experience for many F.T.A. members. Practical experience gained in the F.T.A. is an important first step in the preparation of a teaching career.

However, serious as the F.T.A. appears to be,

Future Teachers

OFFICERS: Standing: Judy Dwiggins, Recording Secretary; Donna Daniel, Corresponding Secretary; Jerri Moser, Vice-President; Jane Stuart, Historian; Loretta Lloyd, Treasurer. Seated: Roxanne Heffner, President.

it has its "fun" side as well. A banquet was held early in the school year to install the officers, followed in the calendar of activities by a trip to the state F.T.A. convention in Greensboro, and a picnic in April. At several of the regular meetings, refreshments were served, adding fun to the serious side of the sessions, which were held every first and third Wednesday in Room 230. Teens with a common interest in teaching gathered together to learn more about their future careers as they shared in the fun of group activity.

Guiding the F.T.A. through a most successful year were its officers, headed by the president, Roxanne Heffner. Jerri Moser was the vice-president, serving also as the program chairman; Judy Dwiggins, the recording secretary; Donna Daniel, the corresponding secretary; Loretta Lloyd, the treasurer; and Jane Stuart, the historian. Much credit is deserved by the F.T.A. sponsor, Mrs. Wooten, whose loyal support has been an invaluable asset to the club. The officers and the committee chairmen, composed of Ann Preslar, Betsy Lamm, Nancy Buffaloe, Marcia Latham, and Linda Doub, contributed much time and effort to the F.T.A.

The Mary Powell Brantley Club has enjoyed a rewarding year, filled with many gratifications as well as disappointments, and representative of the ambitious spirit of future teachers.

Standing: Barbara Gilbert, Suzy Kaye, Nina Thiem, Susan Kirk, Vera Schubart, Ginger Reynolds, Martha Neal, Marilyn Morris, Emily Mann, Kris Anderson, Betsy Lamm, Sylvia Hunt, and Barbara Hassell. Seated, back row: Mary Hare and Ann Bartholomew and Joy Moore. Front row: Jewell Ragsdale, Carolyn L. Smith, and Kay Yearby.

First row: Marian Underwood, David Wilborn, Charles Styron. Second row: Tom Portwood, Jane Wooden, Kay Childers, Cliff Lowery, Mary Coggin. Third row: Marlene Blythe, Betty Ponder, Carolyn Peacock. Fourth row: Armistead Maupin, Tommy Smith, Hughes Pope.

Speech Club and National Forensic League

The primary purpose of the Broughton speech organization is to promote good speakers. Communication is vital in the modern world, and speech is the most important tool of communication.

Until this year Broughton has had two speech organizations, the Broughton Chapter of the National Forensic League and the Speech Club. The Speech Club was an honorary club for persons who had done outstanding work in the speech field. It was felt this year that a closer union of the two clubs was desirable; the members voted to combine. The new organization is called the Broughton N.F.L. This club will retain the chief characteristics of both previous clubs. Thus, students interested in membership will be asked to present a speech activity before the club and be voted on, as was customary in the selection of Speech Club members. Once selected by the Broughton group, students are eligible for National Forensic League membership when they acquire the necessary points through participation in various speech activities.

Points are earned as one participates in the many tournaments and congresses held throughout the year. Among the events this year have been a tournament in Raleigh, a congress in Durham, and an official N.F.L. Congress in High Point to which only national members may go. A debate workshop was held at Wake Forest for those speakers keenly interested in that phase of speech work. For students who excel in extemporaneous speaking, several contests such as the world peace speaking contest are sponsored annually by the Broughton N.F.L.

The officers of the Speech Club were Tom Portwood, president; Cliff Lowery, vice-president; and Kay Childers, secretary-treasurer.

The officers of the N.F.L. were Charles Styron, president; Cliff Lowery, vice-president; Jane Wooden, secretary-treasurer; and Armistead Maupin, sergeant-at-arms.

OFFICERS: Jane Wooden, Armistead Maupin, Kay Childers, Tom Portwood, Cliff Lowery, and Charles Styron.

First row: Buddy Cayton, Alex Bell, Billy Marshall, Jimmy Thompson, Ed Dowell. Second row: Ed Bailey, Charlie Styron, Lance Walker, Rick Suberman, Bob Stack, Billy Koonce. Third row: Ed Haynes, Ray Kees, Jim Bailey, Harold Landis, Nick Young, John Kemfield. Fourth row: Andy Little, Robert Stephenson, O. B. Hawkins, Charles Wright, Stewart McInnes, Howell Keezel, Bob Denlinger. Fifth row: Jimmy Rowland, Tommy Snotherly, Earl Johnson, Al Hamilton, Johnny Poole.

Monogram Club

For the years 1960-1961, the twenty-seven members of the Monogram Club were led by president Ed Bailey. He was assisted by vice-president Charles Styron, secretary-treasurer Jim Bailey, and Coach Walker who was the advisor for the club.

The club meets at the school every three weeks in order to discuss business and phases of their purposes. These are serving the community by furnishing food for less fortunate families, serving the school through different facilities, and promoting athletic fellowship.

Through the course of the year they helped a poor, needy family at Christmas time by urging the whole school to bring goods for them. The club also took up money in the lunch room to buy food and fix up baskets for the hired help around the school. Members of the club also undertook the job of ushering at all our home basketball games and they performed a money making project.

Their social was held on March 11 and it was a great success. All in all the club had a very successful year.

ATHLETICS

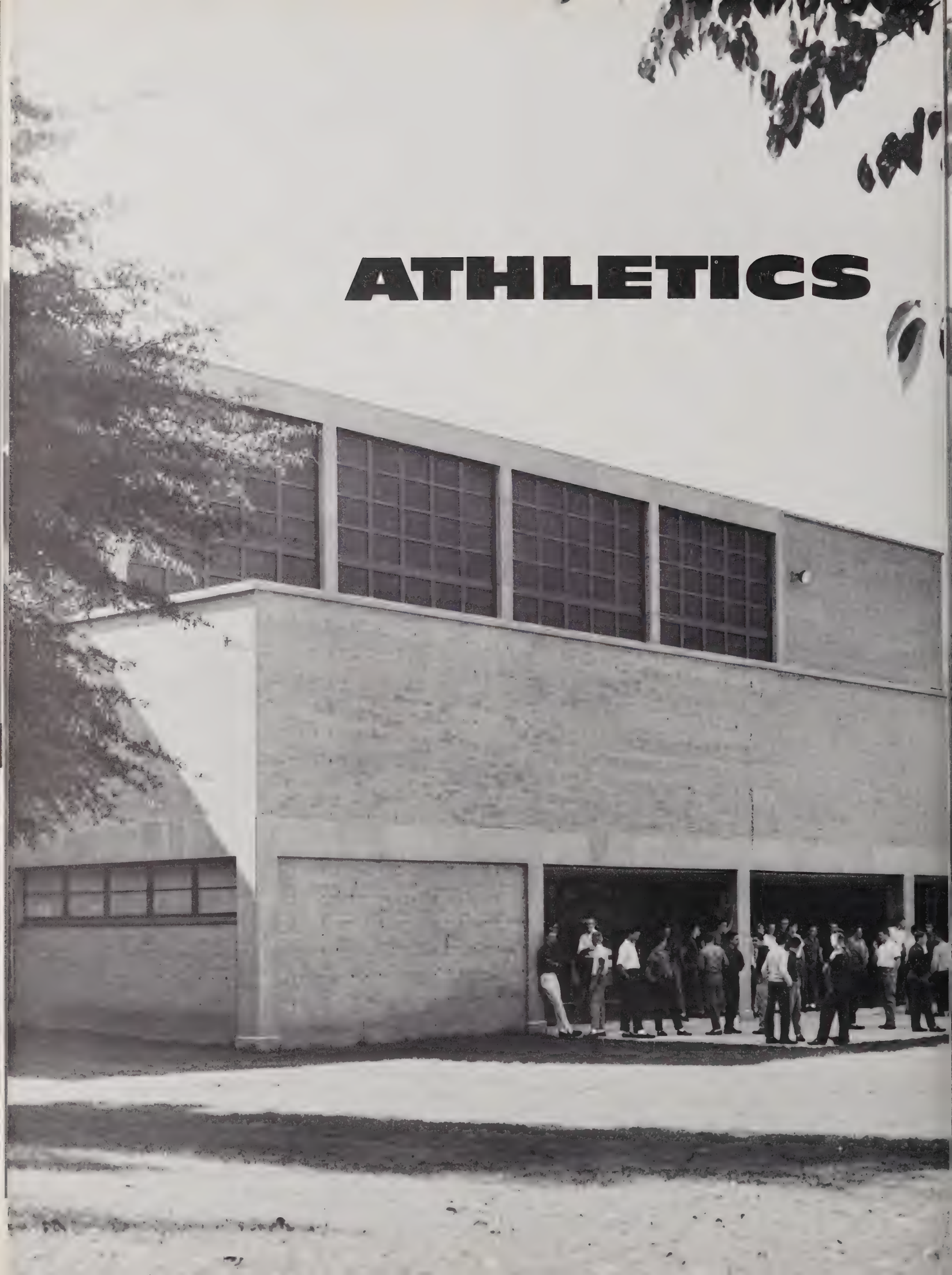

FOOTBA

Mr. Carroll King

THE TEAM
Plays;
mouse trap reverse flanker sneak
movies . . . bootleg end around draw
long pass

August 15—Genesis . . .

First cut, jumping jacks, sit ups
laps, wet socks, cold showers, blisters . . .
that sick feeling . . .

Second game . . .
relearn, study, grind, open house . . .

Mr. Herbert Brantly

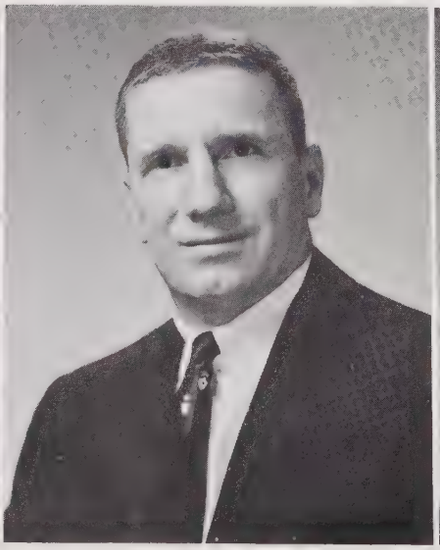

Mr. Frank Steed

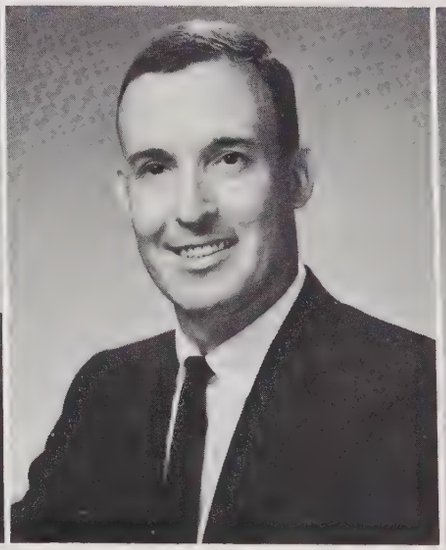

Mr. Clyde Etheridge

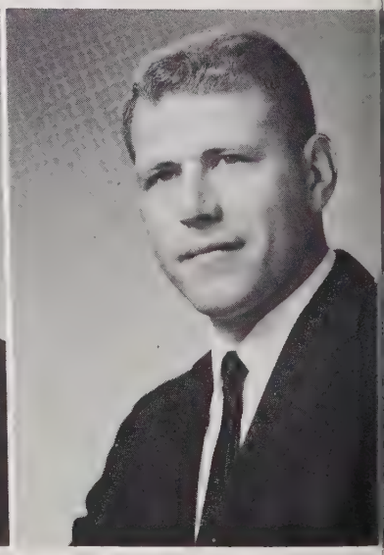

Mr. Don Woods

LL

The 1960 Football Team

Sweat pads
cleats

Burning sun on a cloudless day . . .

Mr. Woods, Sondra's pantaloons—falling—loss.

MR. CLYDE WALKER

GUARDS: Forest Hedden, Harold Landis. Back: John Shelburne and Jack Ferguson. Front: Fred Fletcher, John Gray, Robbie Robinson and Billy High.

1961 Needham Broughton

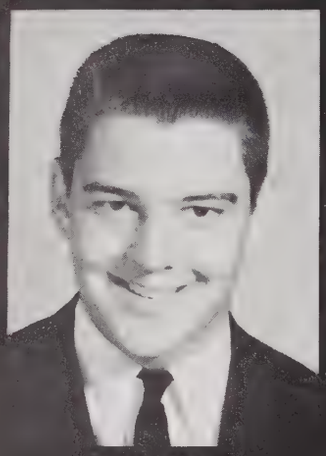

Butch Morris

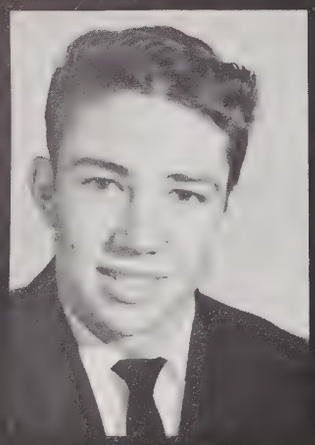

Ben Hunnicutt

Billy High

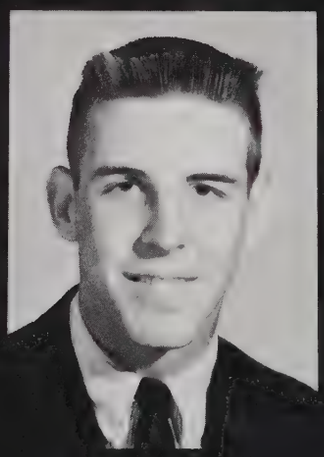

Earl Johnson

John Shelburne

High Football Team

Jimmy Bailey

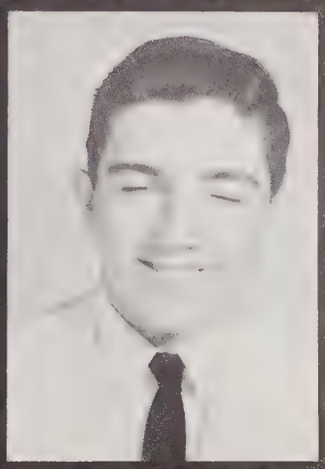

Tommy Snotherly

Bob Denlinger

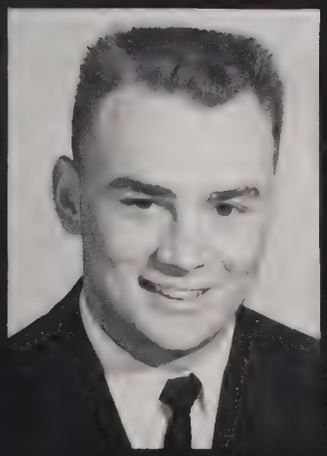

Alex Bell

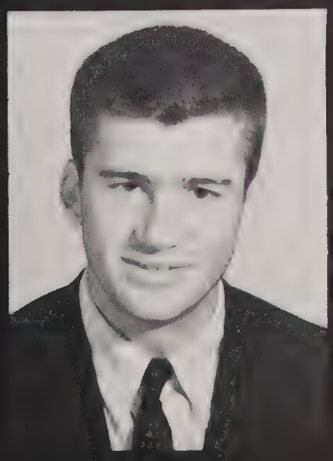

Ed Bailey

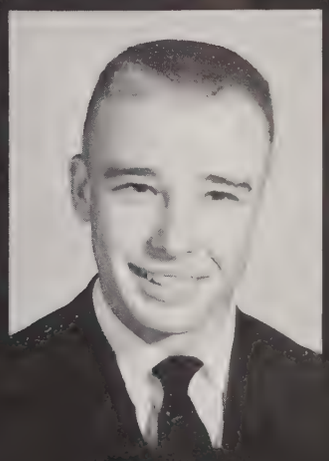

Buddy Cayton

Bottom: Bob Stack, Stewart McInnes. Top: Dan Davis, Eddie Martin, Rusty Britt.

RETURNING LETTERMEN: Kneeling: Harold Landis, Jimmy Bailey, John Shelburne and Ed Bailey. Standing: Charles Wright, Bob Denlinger, Alex Bell, Tom Snotherly and Buddy Cayton.

Ed Bailey and Tom Snotherly

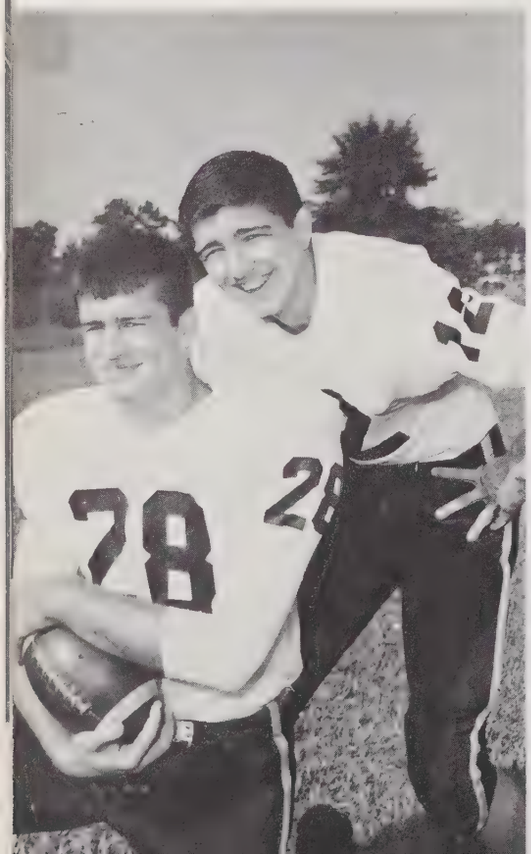

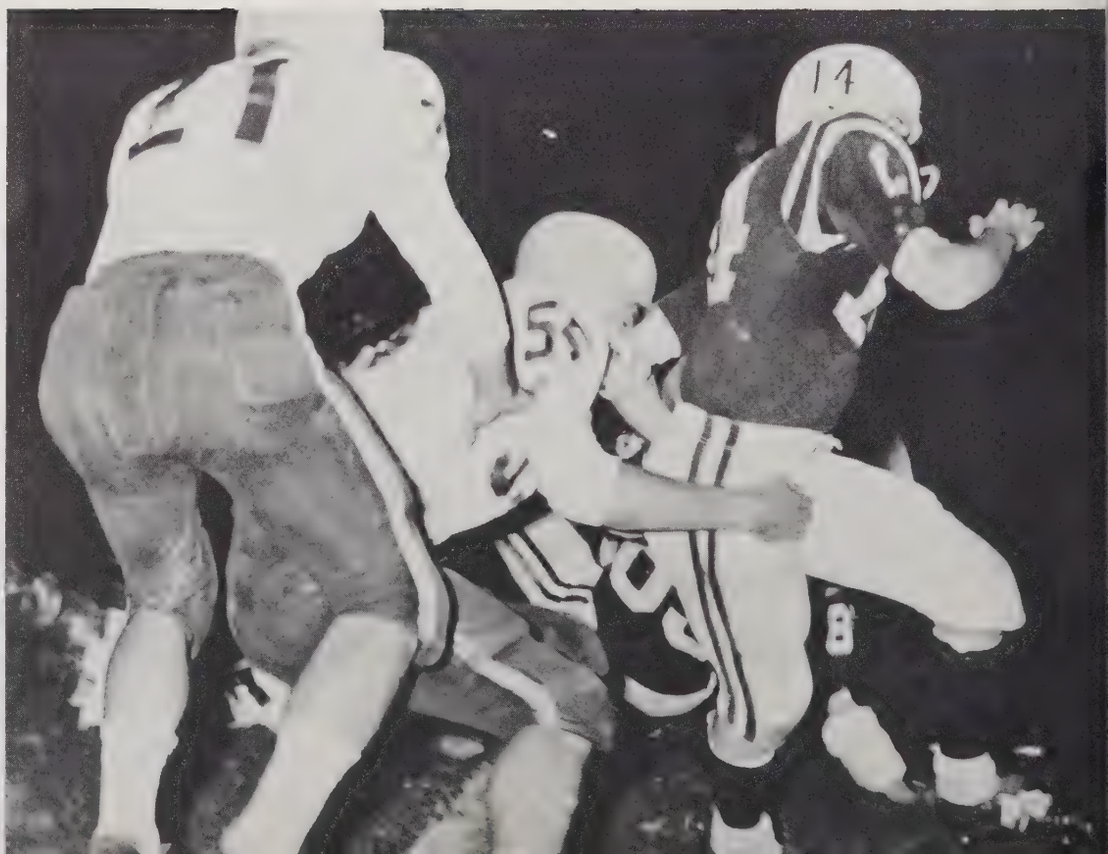

VICTORY!!!

Empty cups in an empty stadium.

Second cut, two weeks before first game . . . last cut.

Worry, butterflies, Mr. Southwick's Pink Sport Coat, 50c or $1.25, cokes, seven-ups, and . . ., Beatnik band, Good looking new coach . . .

Bailey backs up the line

Snotherly scores

QUARTERBACKS AND CENTERS: Standing: Tommy Snotherly, Nip Ferrell, and Larry Honeycutt. Kneeling: Jimmy Bailey, Eddie Morris and Bob Boettner.

RESULTS

Raleigh	0	Greensboro	7
Raleigh	40	Kinston	0
Raleigh	7	Wilson	12
Raleigh	20	Durham	13
Raleigh	27	Wilmington	26
Raleigh	54	Goldsboro	0
Raleigh	35	Burlington	34
Raleigh	13	Reynolds (W-S)	19
Raleigh	14	Fayetteville	14
Raleigh	23	Rocky Mount	7

INDIVIDUAL SCORING

Player	GS	TD	PAT	TP
Alex Bell, fullback	10	5	24	54
Ed Bailey, halfback	9	8	0	48
Earl Johnson, end	10	7	0	42
Buddy Cayton, halfback	10	4	0	24
Tommy Snotherly quarterback	10	4	0	24
Larry Honeycutt quarterback	8	2	0	12
Dickie Wellons, fullback	9	1	0	6
Bobby Jones, fullback	7	1	0	6
Mac Kelly, halfback	7	1	0	6
Butch Smith, halfback	7	1	0	6
George King, tackle	9	0	3	3
* Team safety	....	....	....	2
Total Points	10	34	27	233

TEAM STATISTICS

Raleigh		Opponents
146	First Downs	
1,787	Yards Rushing	1,108
178	Rushing Per Game	110.8
857	Yards Passing	667
85.7	Passing Per Game	66.7
122	Passes Attempted	111
55	Passes Completed	41
12	Passes Intercepted By	10
34	Punts	10
33.3	Punting Average	35.2
14	Fumbles Lost	12
261	Yards Penalized	226
2,644	Total Offense	1,775
264.4	Total Off. Per Game	177.5
233	Total Points	132

HALFBACKS: Back: Bobby Jones, Buddy Cayton, Ed Bailey and Mac Kelly. Front: Dino Saparilas, Irvin Smith and Butch Smith.

ENDS: Back row: Stanley Hofmeister, Jim Campbell, Ronnie Wagoner, and Bobby Jones. Front row: Bob Denlinger and Charles Wright.

TACKLES: Kneeling: Morris Knight, Butch Morris, Ben Hunnicutt and Joe Robertson. Standing: Dick Anderson, George King, Sammy Blanton and Merrill Wills.

FULLBACKS: Val Valentine, Joe Strickland, Dickie Wellons, and Alex Bell.

Season's Review

Football practice began on the customary date of August fifteenth with the addition of Coach Don Woods to the staff. Ten lettermen returned; but, aside from thirteen seniors who had graduated the year before, Head Coach Clyde Walker had also lost the services of three other players before practice started.

Athletic Director Carroll King and Walker made arrangements with State College in late summer for the Caps to play all their home games at Riddick Stadium. This move, coupled with overall good weather, made attendance at the games more convenient for the fans.

The football team, led by Co-Captains Tommy Snotherly and Ed Bailey, had a highly successful season. Two of the teams to whom Raleigh lost, Winston-Salem Reynolds and Greensboro, were finalists in the state championship. Wilson, which was responsible for the other Cap loss, was a semi-finalist. The Caps were defeated in those three games by a combined total of only eighteen points.

Raleigh had victories over Kinston, Durham, Wilmington, Burlington, Goldsboro, and Rocky Mount. The Caps tied Fayetteville.

Although the Cap defense did not hit its peak until the last game, the offense did well from the start. Snotherly filled the air with more passes than a Raleigh team usually sees despite hampering soreness in his passing hand and his leg. One of Snotherly's favorite receivers was Earl Johnson, who scored seven touchdowns.

Versatile halfback Ed Bailey made the longest run from scrimmage as well as scoring eight touchdowns. He received a knee injury which required a post-season operation.

Fullback Alex Bell, the high scorer for the Caps, could usually be counted on to move the ball up the middle; and his extra points won two games as well as enabling the Caps to tie another.

Buddy Cayton, who returns next year, turned in four touchdowns from the other halfback position.

The primary interior linemen for the Caps were John Shelburne, Harold Landis, Jim Bailey, Sammy Blanton, and Morris Knight. The line usually did well, particularly on goal line stands.

Mac Kelly, ordinarily a defensive back, played offense long enough to score a touchdown. He also made some important pass interceptions.

Larry Honeycutt was another defensive player, but he was also an able replacement for Snotherly at quarterback.

Ed Bailey made some jarring tackles on defense, and Joe Robertson added strength to the team in the last three games.

At one time or another during the last game, every Cap on the roster appeared in the game.

Looking over the season, one will find that the Caps scored in every possible way except by way of a field goal. This is interesting to note since the field goal was such an important weapon just a year before.

When the final game of the season ended, so did the high school football careers of nine of the players who were seniors. They are as follows: Ed Bailey, Jim Bailey, Alex Bell, Bob Boettner, Jack Ferguson, Morris Knight, Joe Robertson, Tommy Snotherly, and Charles Wright.

J. V. FOOTBALL TEAM—First row: Clark Cockerham, Gary Jessup, Joe Strickland, Jerry Powell, Gary Prichard, John Hopkins, "Shorty" Deans. Second row: Eugene Freeman, Richard Goodwin, Jim Shutt, Irvin Bridges, Dino Saparillas, Locke Holland. Third row: Rufus Coburn, Bobby Lambert, Reed Goe, Mickey Lienaw, Kip Ferrell, Buddy Dean. Fourth row: Eddie Schwerin, Cam Frazier, Carl Corter, David Hartley, Dick Rider, Joe Taylor. Fifth row: John Gray, Dickie Wellons, Irvin Smith, Jim Campbell, Nick Nicholson.

Junior Varsity

The Junior Varsity football team finished the season on November 10 with a 6-1-2 record. Although they tied two games, they only lost one. In the last one they were outclassed but this happened only in the first half. Many of the boys that started the season with junior varsity wound up their season with the varsity team.

The junior varsity worked very hard during the long weekly practice sessions, running opponents plays against the varsity. They had to learn opponents plays and remember their own plays at the same time. They seldom had a chance to practice together unless they worked after the varsity had finished for the day.

JUNIOR VARSITY FOOTBALL SCORES

Raleigh	20	Goldsboro	0
Raleigh	6	Wilson	6
Raleigh	13	Rocky Mount	13
Raleigh	13	Durham	0
Raleigh	13	Goldsboro	7
Raleigh	13	Rocky Mount	0
Raleigh	6	Durham	0
Raleigh	7	Wilson	6
Raleigh	7	Fayetteville	19

JOHNSYE MASSENBURG
Head Cheerleader

CHEERLEADERS: Jan White, Marietta Hardison, Franky Dunlap, Sondra Peabody, Junie Williams, Bonnie Ray, Johnsye Massenburg, Sue Little, Joyce Jones.

CHEERLEADERS

The cheerleaders for the 1960-61 school year were chosen in the spring of 1960. They were: Johnsye Massenburg, Bonnie Ray, Sue Little, Franky Dunlap, Joyce Jones, Sondra Peabody, Junie Williams, Marietta Hardison, and Jan White. These girls chose Johnsye to serve as head cheerleader during the year.

Any student maintaining a 82.5 average was eligible to try out. Each student was given a list of the responsibilities that would be required upon obtaining this honor. These standards were: 1) Nine cheerleaders would be chosen consisting of four from the senior class, three from the junior class, and two from the sophomore class, 2) the head cheerleader would be chosen by the cheerleaders, 3) attending all games and practices, 4) maintaining an 82.5 average the whole year, and 5) keeping up with their responsibilities.

After a summer of hard practicing, these cheerleaders were raring to go for all of our games. Every Thursday was set aside for an hour or two of practicing under the guidance of Johnsye and Mrs. Smaltz, the advisor.

Before basketball season started two more cheerleaders were added to the squad. They were Sherry Cameron and Pat Hawks. The cheerleaders have certainly helped with the school spirit during the year.

CHEERLEADERS: Marietta Hardison, Sondra Peabody, Junie Williams, Bonnie Ray, Sue Little, Franky Dunlap, Joyce Jones.

Snotherly against Goldsboro

Ed Bailey against Goldsboro

MAJORETTES: Vickie King, Randy Webb, Weebie Drake.

Marsha Mustard, Head Majorette

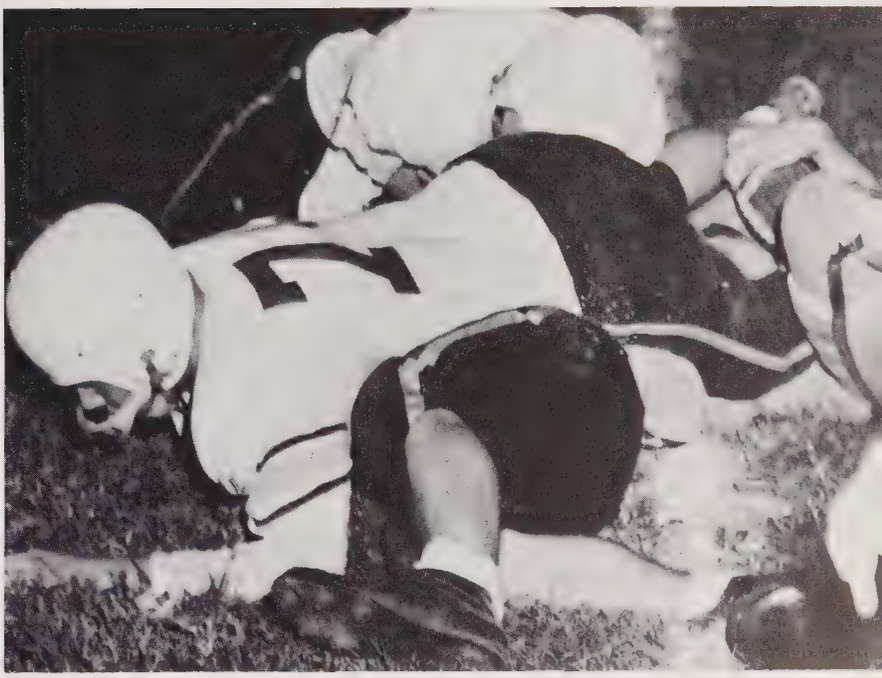

Hold that ball

Majorettes

The majorettes for the 1960-61 school year were chosen in the spring of 1960. After a lot of hard practicing these girls were chosen: Marsha Mustard, Vicky King, Diane Snakenburg, Weebie Drake, Randy Webb, and Glenda Klingman.

Basic standards for these girls were, 1) Maintain an 82.5 average, 2) Attend all practices and games unless excused, 3) Six majorettes will be chosen and the head majorette will be chosen by the girls. Each girl trying out was given a list of these so as to familarize the parents and girls of the requirements.

During the summer the majorettes attended camp for a week in order to work out some routines for the following year.

Aside from the games the majorettes marched in the homecoming parade, the Christmas parade, and the inaugural parade.

These girls should certainly be commended for such a fine job and Marsha for leading them during the year.

BASKETBALL

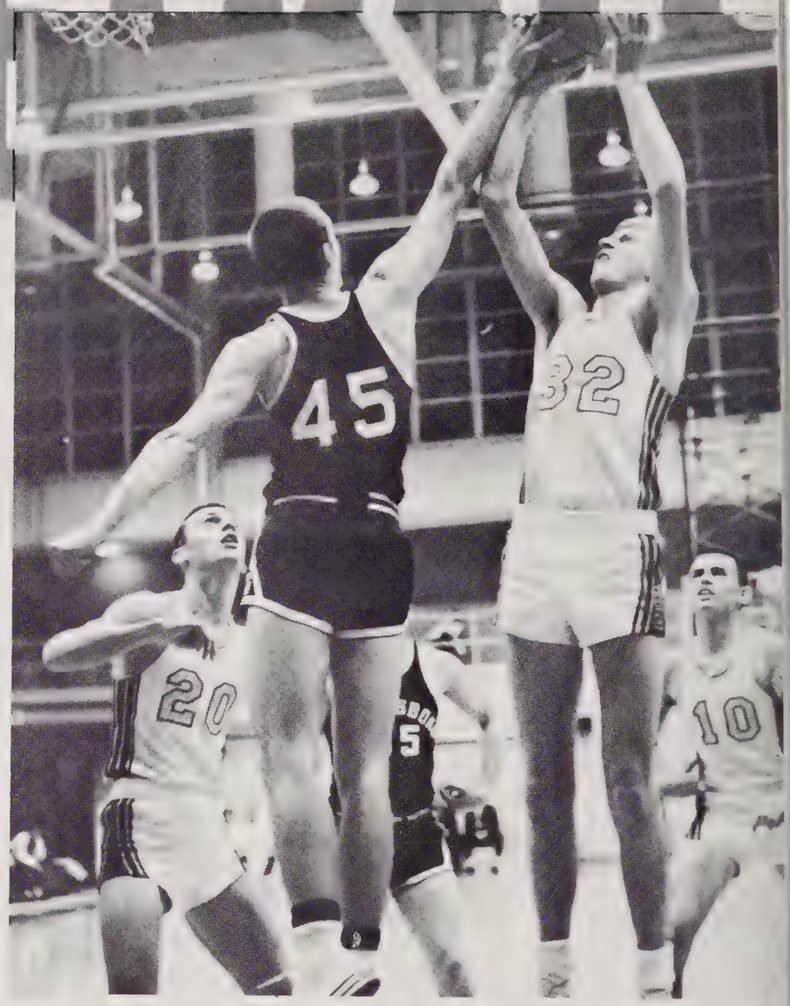

Up they go!

The nineteen sixty-one basketball season of the Raleigh Caps came to an inglorious close with the winning by forfeit of the last game of the season. Bitter memories pervaded the whole week after and most felt that it would have been better if the season had ended on Friday instead of Saturday.

Johnny Poole was the leading scorer and clown of the '61 edition of the Caps. He had an average for 12 games of 13.5 points per game. He only scored out of the double figures three times in the whole season. His high for the year was 29 against Durham in a losing cause. David Johnson, one of the three Johnson boys, scored 17 on this occasion. The Johnson boys, David, Earl, and Allan, were all important in the Cap's season's efforts. Others who were important in the season were Ray Kees, Al Hamilton and Bob Preslar.

The Caps, under the direction of Coach Carroll King had a 11-8 record. They played inspired ball in spots and on a given night could have beaten any team in the conference. On other nights they played like Junior high school jayvees. The team had heart though, and after every discouraging loss which put them farther and farther from the championship, they came back fighting and snarling. Plagued with injuries in the first half of the season, they stood up to the challenge and won.

The Caps won against seven conference teams and were beaten by five. This gave them a total of twelve conference games with a conference record of 7-5.

The season covered a long three months filled with sadness, thrills, open houses, injuries, slapstick, purple and gold, cheers, songs in the wild after game night, and managers retreat. Winter Green!

COACHES: Coach Brantley, Coach Olin Broadway, Coach Carrol King.

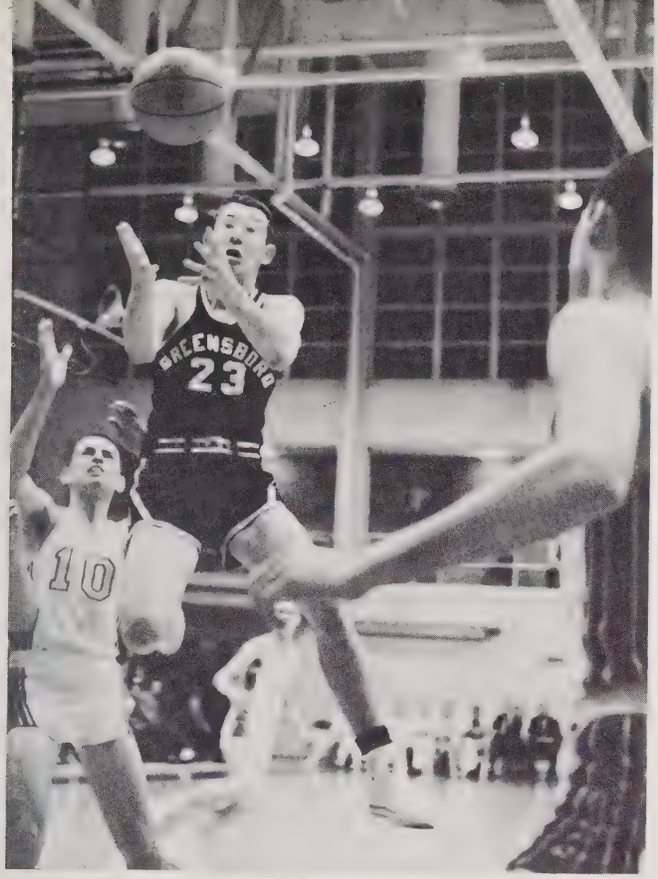

Bobby Moore

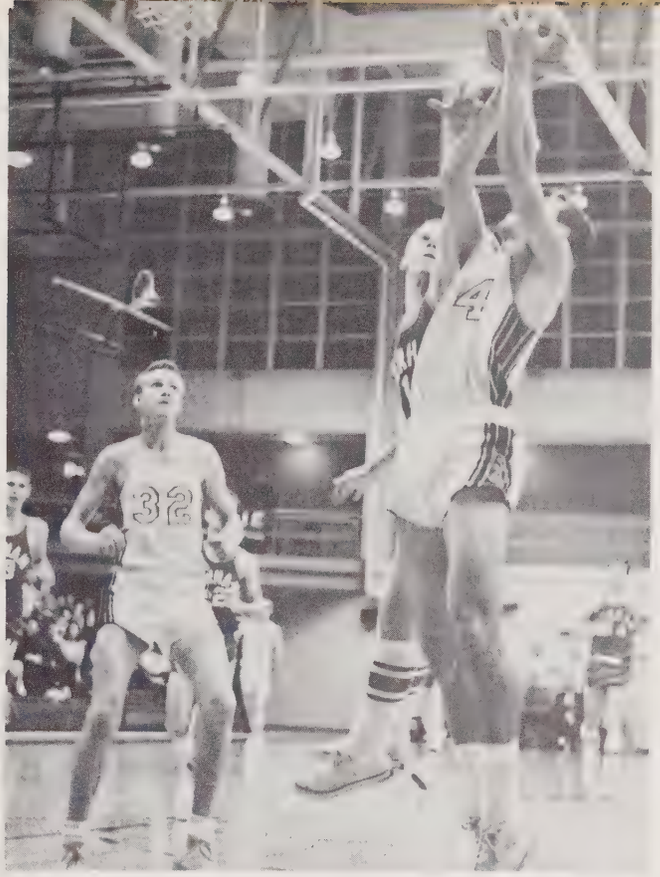

RALEIGH PLAYERS: 32 Allyn Julien, 54 Earl Johnson.

Bobby Moore—G, Jimmy Moss—G, Phil Calton—G, Tommy Quarles—F, David Johnson—F, Allen Johnson—C, Allan Julien—F, Johnny Poole—C, Bill Weems—F, Alfred Hamilton— F, Bob Denlinger—F, Bob Preslar—G, Ray Kees—G, Bobby Jones—G, Earl Johnson.

GUARDS: Bobby Jones, Ray Kees, Bob Preslar. Standing: Phil Calton, David Johnson, Jimmy Moss, Bobby Moore.

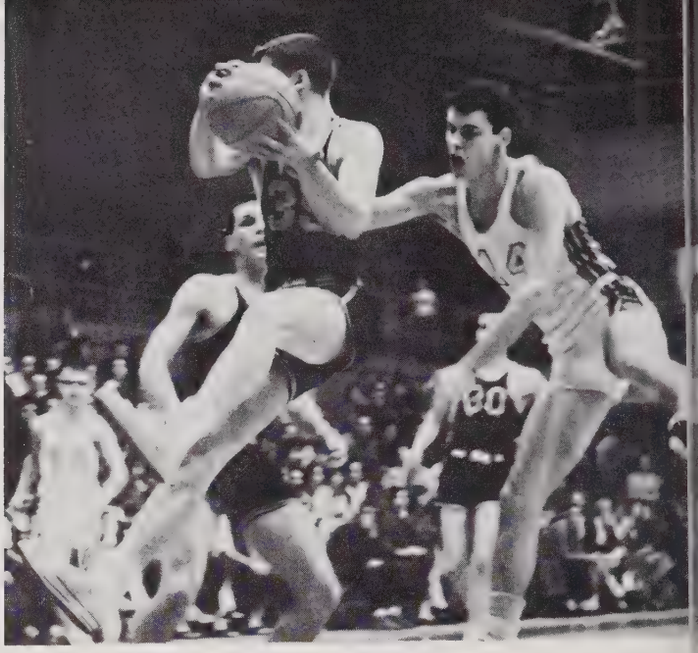

14 Alfred Hamilton

Hamilton jumps again!

Action!

54 Earl Johnson, 14 Alfred Hamilton, 50 Ray Kees.

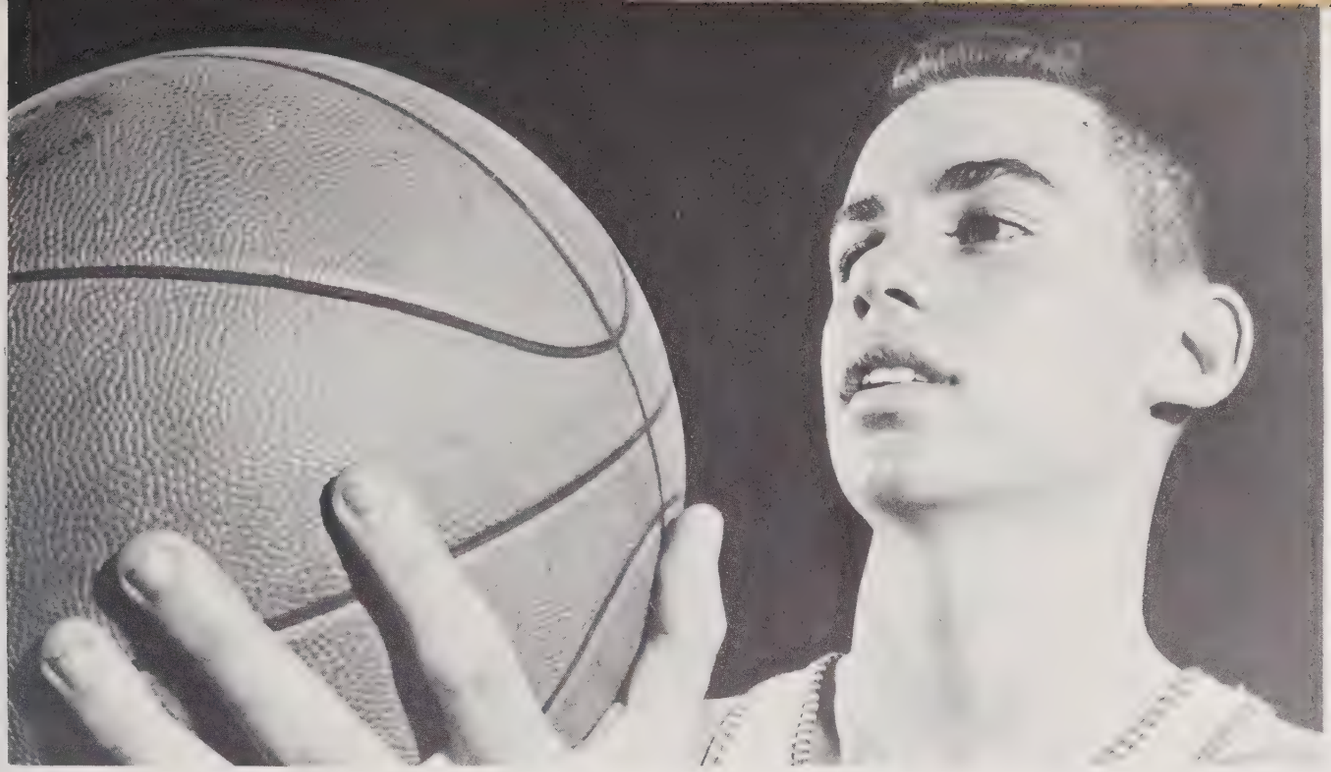

Bobby Moore

And then the drab stillness of the gym at the beginning of March on Friday night. Baseball had begun and basketballs collected dust on racks with time locks marked "to be opened in December 1961." And so the season came to a pain-racked end.

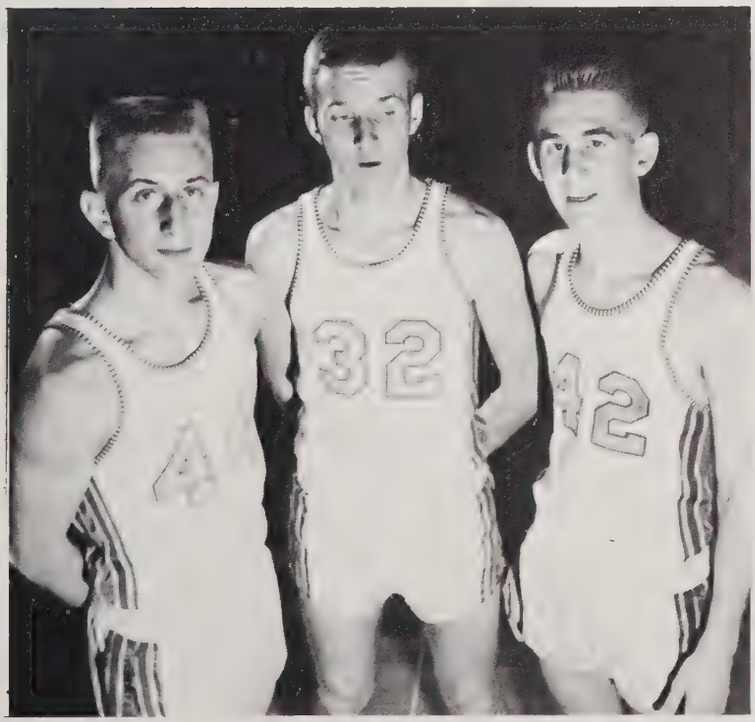

FORWARDS: Bill Weems, Allan Julien, and Allen Johnston.

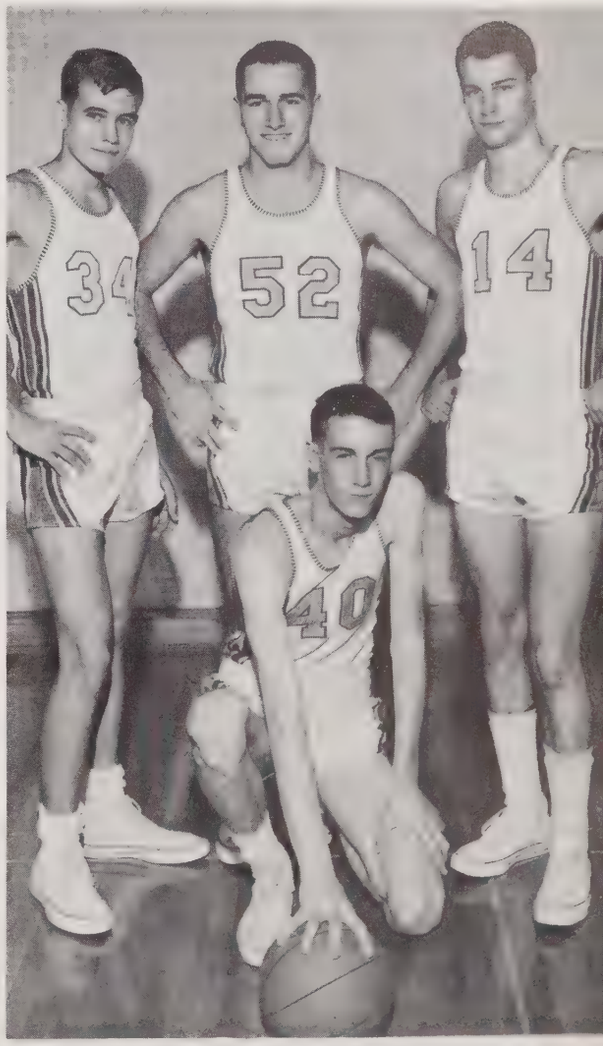

FORWARDS: Top: Tommy Quarles, Bob Denlinger, Alfred Hamilton. Bottom: Johnny Poole.

Pat Hawks and Sherry Cameron

December	9	Raleigh	42	High Point	33
December	13	Raleigh	42	Greensboro	29
December	16	Raleigh	45	Greensboro	37
December	20	Raleigh	53	Alumni	46
January	6	Raleigh	35	High Point	38
January	13	Raleigh	49	Reynolds	52
January	14	Raleigh	53	Durham	64
January	20	Raleigh	61	Fayetteville	42
January	21	Raleigh	46	New Hanover	48
January	27	Raleigh	52	Goldsboro	68
January	28	Raleigh	52	Wilson	43
January	31	Raleigh	78	Rocky Mount	63
February	3	Raleigh	70	Durham	73
February	10	Raleigh	56	New Hanover	53
February	14	Raleigh	51	Fayetteville	44
February	17	Raleigh	53	Wilson	55
February	24	Raleigh	62	Rocky Mount	47
February	25	Raleigh	2	Goldsboro	0

Alfred Hamilton

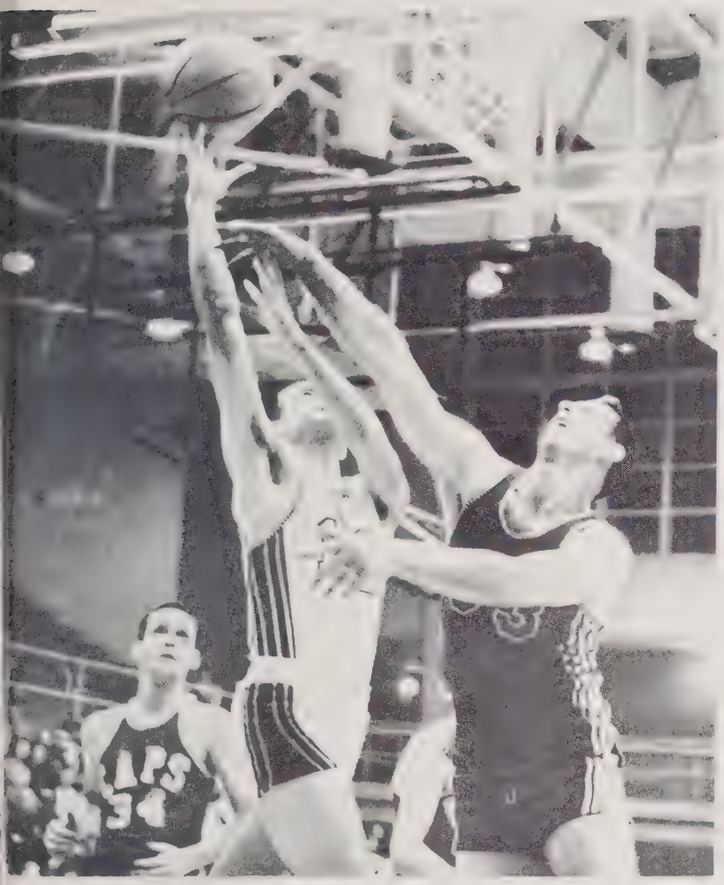

Bobby Moore

Bill Weems, Allan Julien, Allen Johnson

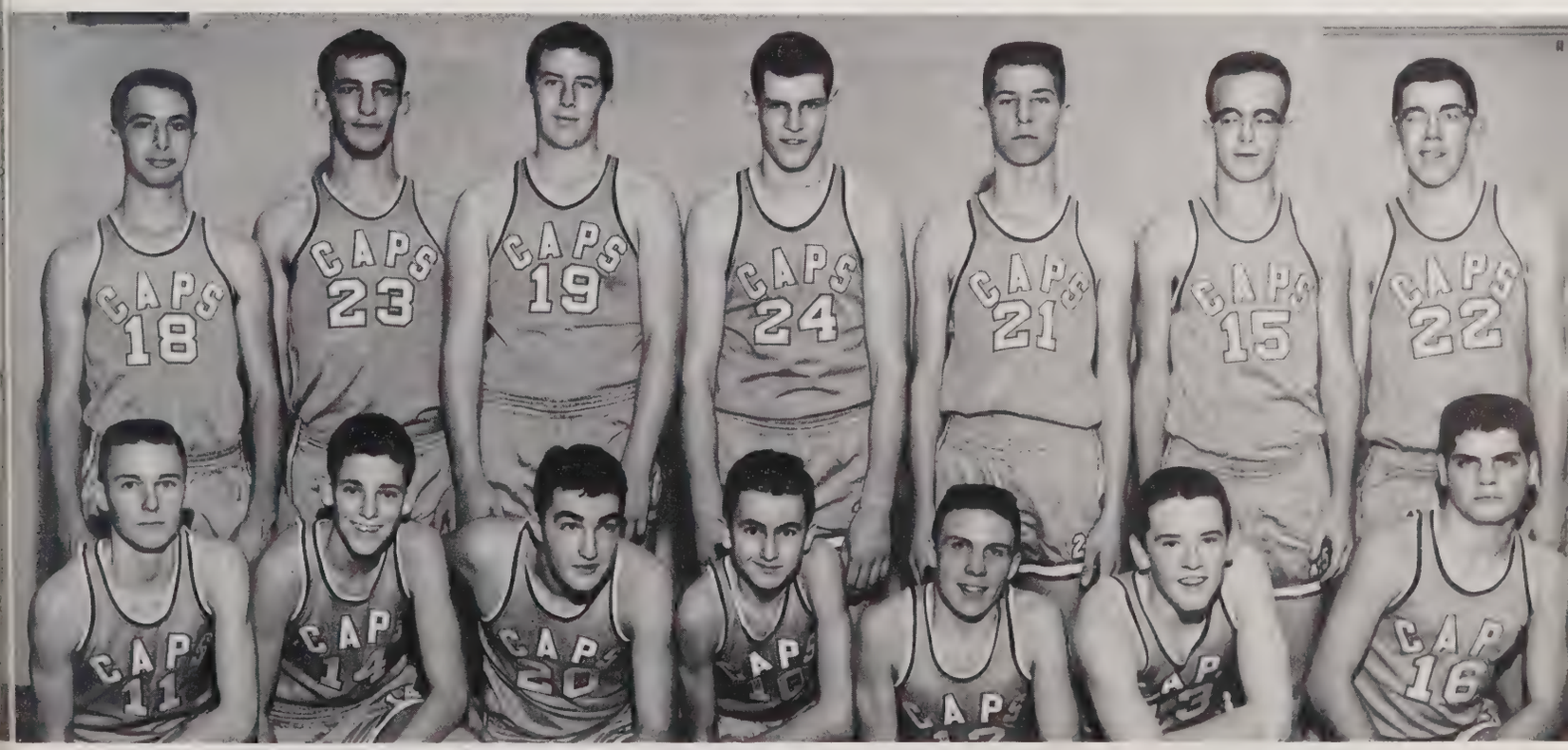

J. V. BASKETBALL TEAM: Bill Hube, Dick Rider, Richard Goodwin, Dick Anderson, Tim Edwards, Stuart Pope, John Nicks, Ricky White, Lanny Harer, Eddie Gilbert, Steve Stevenson, Reid Stephenson, Larry Moore, Irvin Smith.

Dennis Bruce, Carlos Caminos, Mac Chatneuff, Robert Gosnell, Rob Gullette, Howell Keezell, Milton McLain, Harold Senter, Ben Park, Rodger Carter, Reid Jones, Ronnie Welch, Nick Young, Stan Young, and Jimmy Hoffman.

Swimming Team

Swimming practice started early in the winter. Mr. Clyde Etheridge was coach. The first meet was on January 7; the last on February 25.

Robert Gullette was outstanding in the individual medley and back stroke. Nick Young, the captain, did the best with the back stroke; Hal Senter with free style; Stan Young with the butterfly stroke.

Both practice and home meets were held at the Franklin Thompson gymnasium at State College.

Nick Young

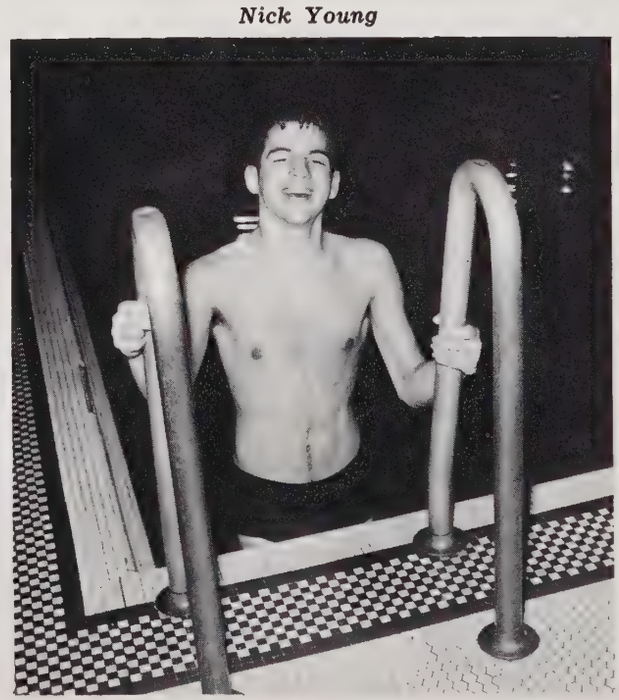

SWIMMING SCORE

Raleigh	27	Myers Park	67
Raleigh	53	Greensboro	32
Raleigh	56	Greensboro	40
Raleigh	65	Page Hi	25
Raleigh	34	UNC Frosh	55
Raleigh	42	Myers Park	53
Raleigh	55	Greenville	38
Raleigh	46	Chapel Hill	48
Raleigh	56	Page Hi	36

BASEBALL TEAM: Coach Brantly, Shorty Dean, Ray Kees, Lance Walker, Larry Hunnicutt, Boogie Parham, Pete Parham, Bobby Ramseur, Ricky White, Val Valentine, Regan Fox, Mack Kelly, Jimmy Roland, Robert Stephenson, Alfred Hamilton, Freddy Fletcher, Manager; Sam Southern

Baseball Team

Friday, March 24—Raleigh-Greensboro, there
Saturday, March 25—Raleigh-Greensboro, here
Thursday, March 30—Raleigh-Crambrook Prep, here
Saturday, April 1—Raleigh-Rye, New York, here
Monday, April 3—Raleigh-Rye, New York, here
Friday, April 7—Raleigh-Fayetteville, there
Tuesday, April 11—Raleigh-Wilmington, here
Friday, April 21—Raleigh-Rocky Mount, here
Saturday, April 22—Raleigh-Goldsboro, there
Thursday, April 27—Raleigh-Wilson, here
Saturday, April 29—Raleigh-Durham, there
Tuesday, May 2—Raleigh-Fayetteville, here
Saturday, May 6—Raleigh-Wilmington, there
Friday, May 12—Raleigh-Goldsboro, here
Saturday, May 13—Raleigh-Wilson, there
Tuesday, May 16—Raleigh-Rocky Mount, there
Friday, May 19—Raleigh-Durham, here

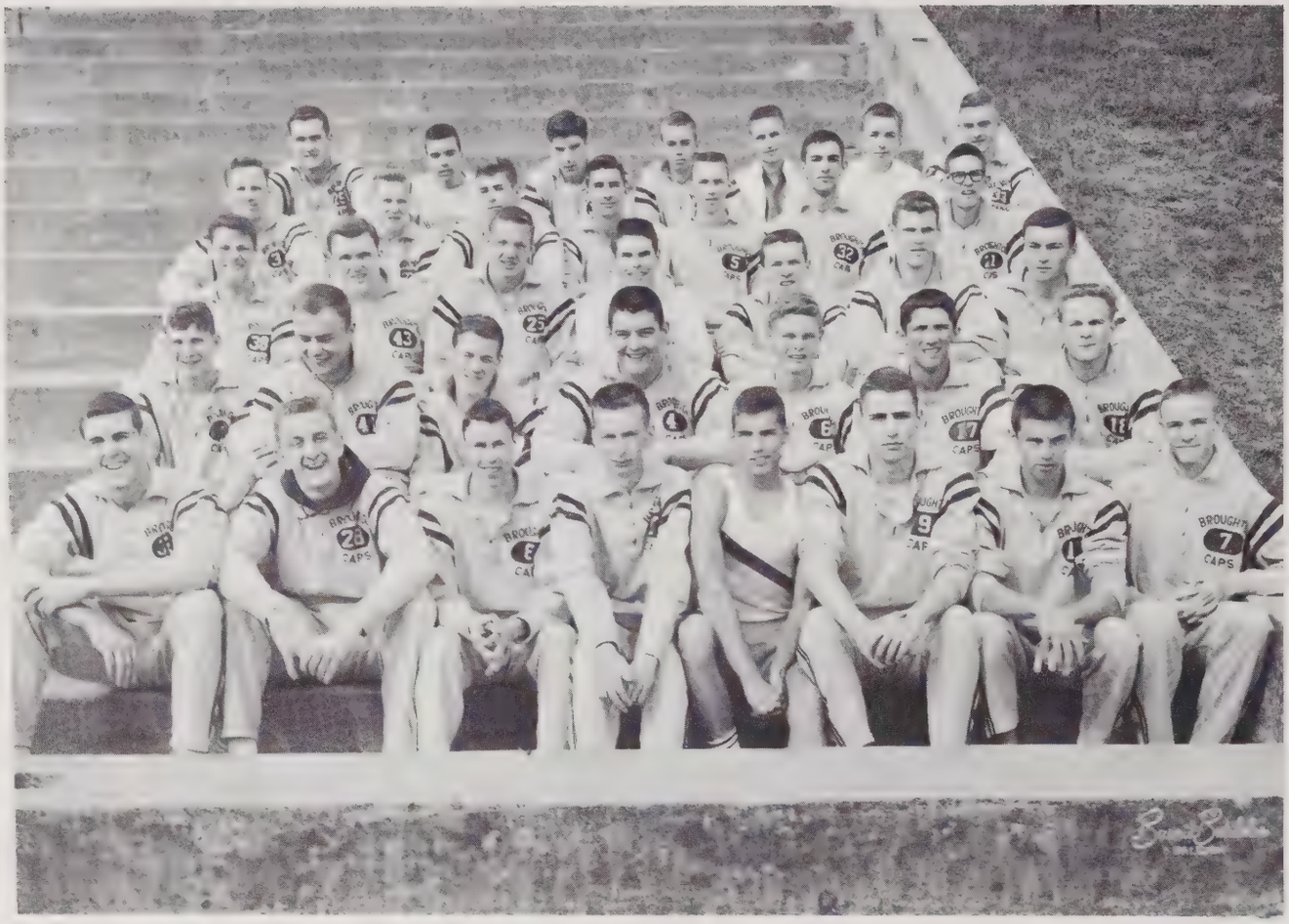

Alex Bell, Dick Anderson, Skip Deese, Stanley Hofmeister, Joe Strickland, John Shelburne, John Gray, Butc. Morris, Earl Johnson, Larry Moore, Howard Laws, Stuart Taylor, Hugh Cox, James Provo, Gary Prichard, Ed Haynes, Jim Campbell, Roland Boyd, Bob Denlinger, Charles Styron, Dick Rider, Donald Widenhouse, Bill Stroupe, Bill Weems, Andy Little, Wayne Young, Jim Brothers, Bert Quay, Charlie Hepler, Nick Nicholson, Clark Cockerham, Gene Young, Harry Wetmore, James Hunt, David Cole, and Ronnie Wagoner.

Track

TRACK SCHEDULE

Friday, March 24—Track Triangular—Here

Raleigh-Fayetteville-Rocky Mount
Wednesday, March 29—Track Triangular—Here

Raleigh-Kinston-Cary-Millbrook
Thursday, April 6—Track Dual Meet—Here

Raleigh vs. Durham
Saturday, April 15 Durham

Duke Durham Relays
Friday, April 21—Track Triangular—Greensboro

Raleigh-Page-Greensboro
Thursday, April 27 Here

Eastern 4A Conference
Saturday, May 6—Track Sectional Meet—Here
Friday, May 12—State Track Meet—Here

TENNIS TEAM: O. B. Hawkins, Tommy Johnson, Ed Dowl, Manager; John Henderson, Billy Marshall, Rick Suberman, John Kenfield, Bruce McLamb.

Tennis

Monday, April 3—Raleigh vs. Crambrook, there

Saturday, April 8—Raleigh vs. Goldsboro, here

Tuesday, April 11—Raleigh vs. Wilmington, here

Thursday, April 13—Raleigh vs. Durham, there

Friday, April 21—Raleigh vs. Rocky Mount, here

Saturday, April 22, Raleigh vs. Goldsboro, there

Thursday, April 27—Raleigh vs. Wilson, here

Saturday, April 29—Raleigh vs. Rocky Mount there

Tuesday, May 2—Raleigh vs. Durham, here

Saturday, May 6—Raleigh vs. Wilmington, there

Wednesday, May 10—Raleigh vs. Wilson, there

Friday, May 12—State meet

Saturday, May 13—State meet

GOLF TEAM: Sitting: Roy Pinyon, Jimmy Thompson, Lance Houston, Milton Small, Bob Bowen. Standing: Stan West, Jimmy Neely, Jimmy Maynard, Emerson Atkinson, Bill Cooper, Bob Hopkins, Coach King.

Jimmy Thompson

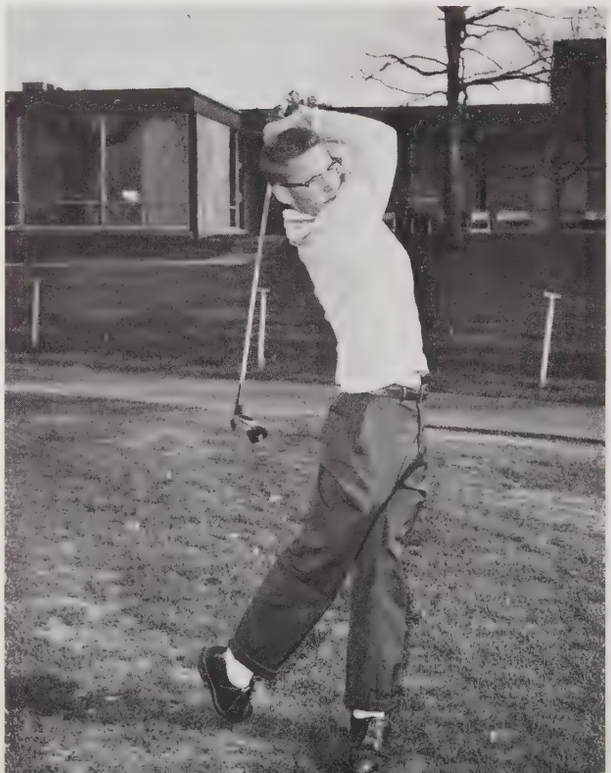

Golf

March 30, Thursday—Golf Conference Schools
Wilmington

April 7, Friday—Golf Conference Schools
Durham

April 14, Friday—Golf Conference Schools
Fayetteville

April 21, Friday—Golf Conference Schools
Raleigh

April 28, Friday—Golf Conference Schools
Goldsboro

May 5, Friday—Golf Conference Schools
Rocky Mount

May 13, Saturday—Golf Conference Schools
Wilson

May 15, Monday—Golf State Tournament
Chapel Hill

May 16, Tuesday—Golf State Tournament
Chapel Hill

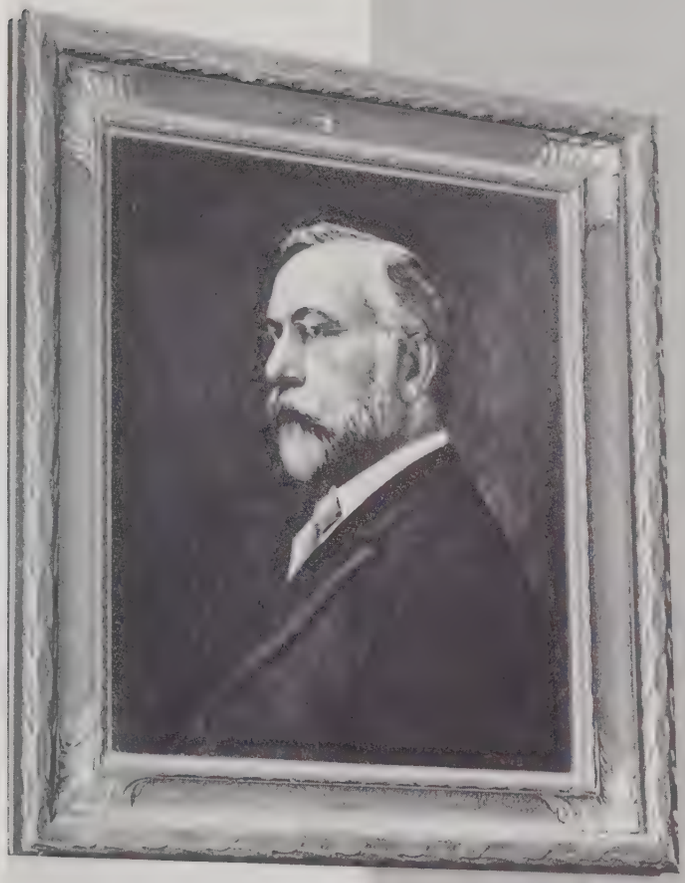

NEEDHAM B. BROUGHTON HIGH SCHOOL
ERECTED A.D. 1929
SCHOOL COMMITTEE OF RALEIGH TOWNSHIP
MAYOR E. E. CULBRETH, CHAIRMAN
DR. W. C. HORTON
WILLIAM BAILEY JONES
J. M. BROUGHTON
MRS. W. A. UPCHURCH
R. M. ALBRIGHT
MRS. W. A. WITHERS
H. F. SRYGLEY, SUP'T.-SEC'Y.
WM. HENLEY DEITRICK, ARCHITECT
JOHN W. HUDSON, JR. BUILDER

FEATURES

Ralph Schofield, Jane Lang.

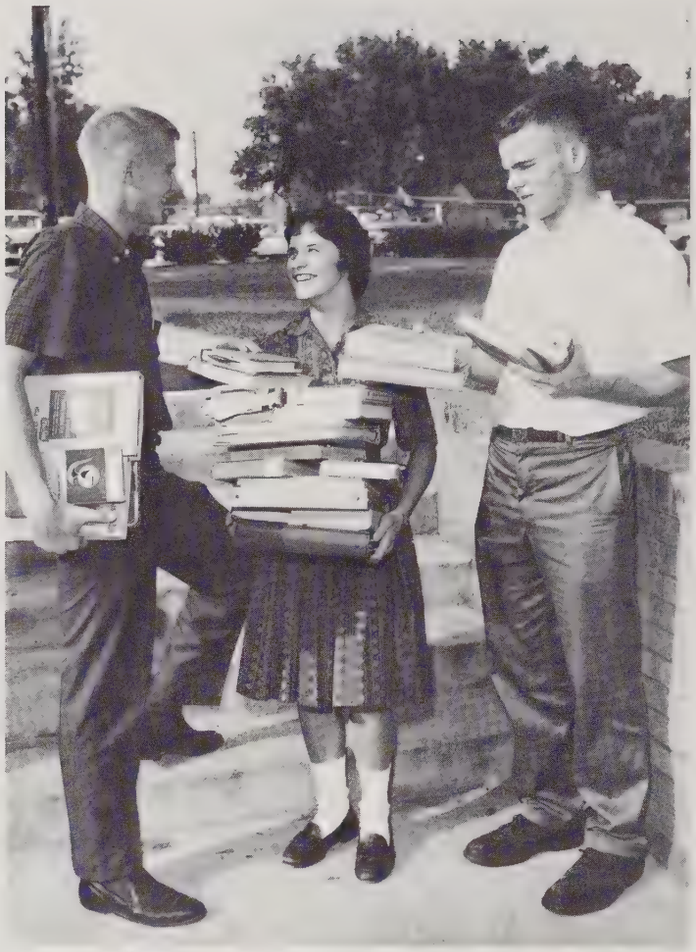

Peyton Ligon, Cheryl Larson, Robert Gruber.

Off to the Fair They Go!

A full house! where are you?

Royster's Boys

A big loaf of Broughton bread from HR 325.

A mean machine gets ready to go!

HOMECOMING

HOMECOMING

Homecoming, as always, was a big event in the life of Broughton. Few people longed for it, but suddenly, when the day arrived, nearly everyone was aglow with excitement. Decoration of the floats started early on Friday morning. From all over town a strange assortment of vehicles was seen moving toward old N.B.H.S. Many of the smaller shops around the city sold out of napkins and crepe paper in the first few hours of homecoming day. By eight-thirty the entire perimeter of the baseball field was filled with sibling floats. Mr. Holyfield seemed to be every where, clip-board in hand, smile (becoming rather stiff by this time) on face. Great rolls of chicken wire were being wrapped around trucks, cars, and trailers. Everyone had to leave their various tasks at 8:45, but most waited eagerly for lunch period.

By the time fifth period rolled around the floats were beginning to take shape. Now all we could do was to pray that it would not rain. It didn't, and the parade was a complete success. It was almost a sad task to dismember the floats. They had seen their hour of glory and now it was time to turn them back into ordinary cars and trucks.

The witching hour was over.

Next year's seniors float on and on.

"Jest love thet mash licker!"

SPONSORS: Ann Alford, Pat Hawks, Dianne Strickland, Susan Moore, Gloria Thompson, and Martha Shackford.

"Buzz those Bulldogs," says Reecie Moore; But who is that man with the cigar?

And off they go!

Political Rally!

—The Winners—

Strike up the band!

—The Losers—

A tremendous political rally involving some 2,000 people was held before the election.

The site was the new gymnasium where students met for a pre-election rally. On Tuesday, November 8, they voted in a mock election on a national and state level.

Sponsored by Miss Helen Runnion, the school's American history students and other campus "politicians" started the campaign November 1, posting political materials in homerooms and on

Anything to get out of second period.

Youth for Kennedy—Nixon for President!

Three cheers for the New Frontier.

bulletin boards throughout the school.

The election served a two point purpose: to determine the popularity of the candidate at Broughton and to teach the electoral process to the students.

A total of 537 electors were devised for the 57 homerooms of the school. The electoral votes of each homeroom automatically went to the candidate of the party which carried the homeroom. Jack Kennedy was elected by a landslide.

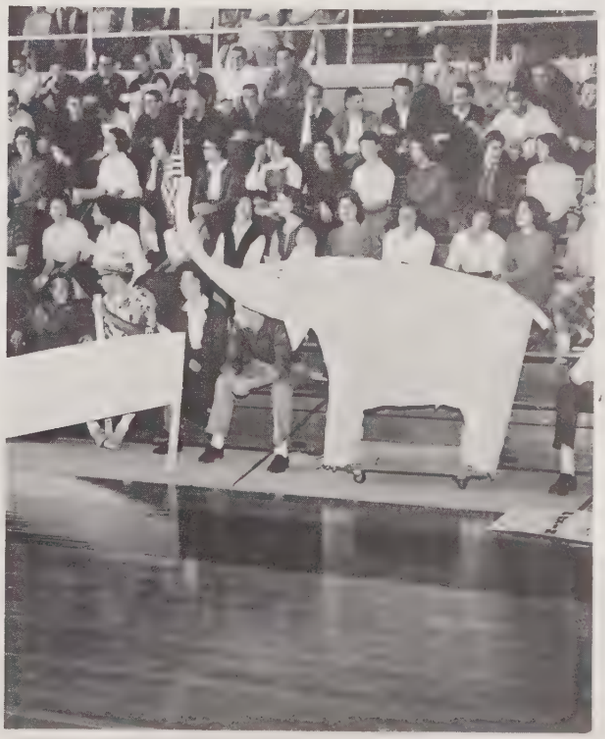

That poor old elephant.

Student-Fa

TEACHERS - "SHOWBOAT" BRANTLEY - "DOC" HOLLIDAY - "DA
"ARISTOTLE" BEENAN - "JUGHEAD" JONES

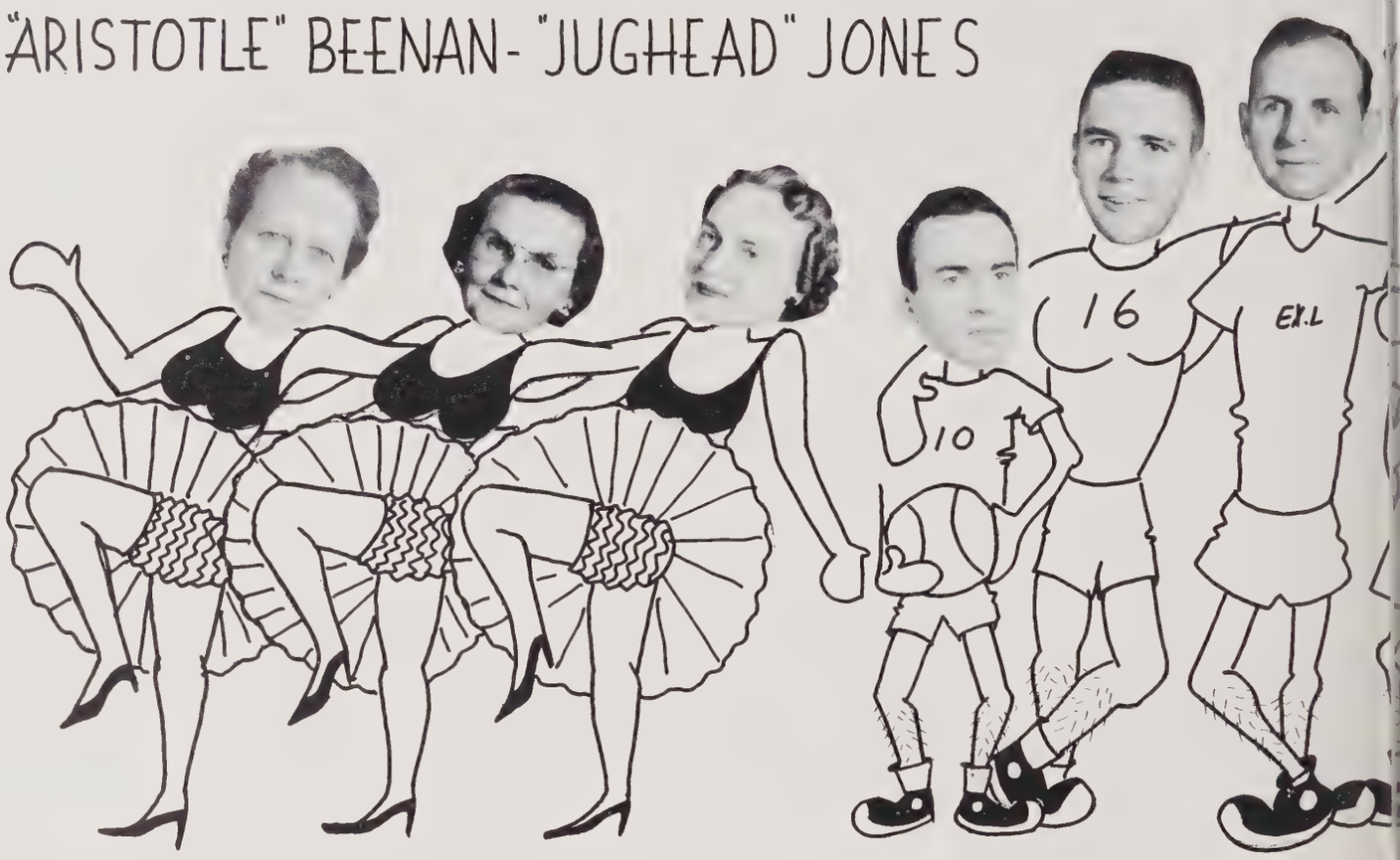

BOYS - "DEPUTY" MARSHALL - "BONES" MAC POOLE - "HATC
"JOAN" BAKER - "DINGO DOG" DUNN - "PUM

GIRLS - POLLY SHUTT - KATHERINE GLOVER - CAROLYN JONES

culty Game

DY KOOL" WOODS -"BROAD MAN" BROADWAY-"ROCK" BUTLER
"SUFFIDE" FREEMAN-"MUSCLES" DALEHITE AND OTHERS

TMAN" BOETTNER-"SWEETWATER" JONES-"BUG-FACE" GOODMAN
KIN HEAD" PIPKIN-"MEATHEAD" MARVIN-"THE HAWK" AND OTHERS

MARTHA SCHENCK- LINDA WYNNE- PEGGY MAYER- RUTH NIVISON AND OTHERS

Queen of Hearts
JOHNSYE MASSENBURG

Queen of Hearts

MARSHA MUSTARD, *Maid of Honor*

This was the event
of the year.
On the queen's face
gleamed a tear.
Pug nose, blue eyes,
hair of gold,
She looked as if she would
never grow old.

The Senior class to the whole
school gave,
A priceless beauty,
pale and rare,
Juniors, Sophomores and
Seniors too,
Could do nothing but
stare and stare.

The queen walked in
with a regal glance,
She never gave her subjects
a chance.
They were shaken and frozen
where they stood,
To put it bluntly—they were
snowed, but good.

The new gym shone with
a courtly look,
from an afternoon of
work without books.
At eight o'clock the dance
began,
The girls were lovely
the dresses were grand.

AUDREY WALL

BERNICE BAZEMORE

KAREN VIALL

SONDRA PEABODY

JUNIE WILLIAMS

MICKEY McDONALD

KATHY TERRELL

DIANE STRICKLAND

GLORIA THOMPSON

EMMALEE HARRIS

GLENDA BOWERS

Prentiss Baker, Jim Goodmon, Bill Jackson, Dick Anderson, Tommy Williamson, Lance Walker.

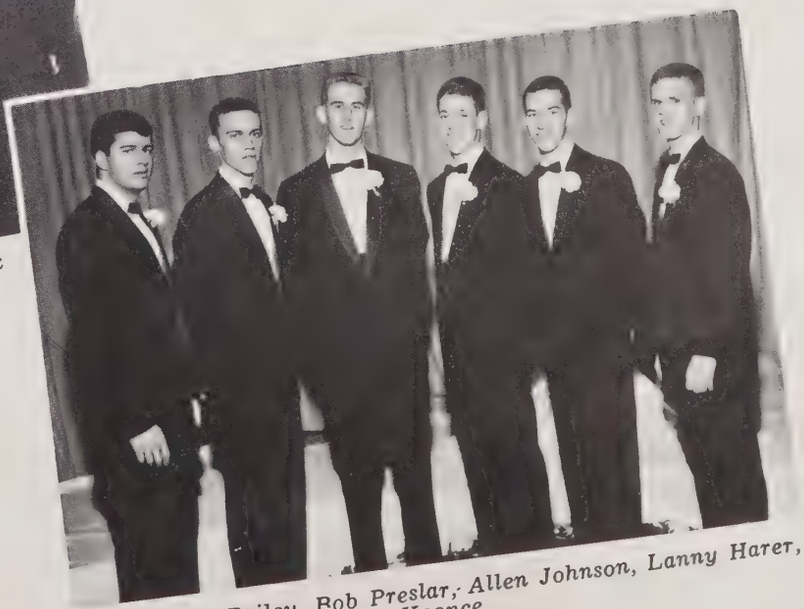

Ed Bailey, Bob Preslar, Allen Johnson, Lanny Harer, Kip Ferrell, Billy Koonce.

Mr. and Mrs. Needham Broughton

JIM GOODMON

JOHNSYE MASSENBURG

SUPERLATIVES

Scholarship

VICKIE KING HUGHES POPE BELLE WILLIAMS

Wit

JOHNNY POOLE

FRANKIE DUNLAP

Sports

ED BAILEY

VARIAN FARMER

Versatility

MICKEY McDONALD BOB PRESSLAR

Belle and Beau

PAT HAWKS

RAY KEES

A Note of Thanks

It started way last summer. Wayne Underhill, Miss Paschal, Reecie Moore, and I sat down with Dave Moffett, the Edwards & Broughton layout man, and started to put the 1961 LATIPAC together. Before the day was over, the 1961 LATIPAC was drawn up. Now, we thought, all we have to do is to let Burnie Batchelor start taking pictures. Of course there was a little matter of writing all the copy, but in the summer, well, who worries. Then school was here again. Soon Delmar Studio was snapping away at the Juniors and Sophomores. Then the men from Smith Studio were snapping pictures of the Seniors. Around December all the Journalism Classes were sent out in a quest for advertisements. As you can see from the pages that follow, they succeeded. All year long the core class of Journalism was busy writing copy for the annual. Mickey McDonald was in charge of senior characteristics and she seemed to be on the verge of tears for two months. It was lucky that Bill Stroupe enjoyed sports, because he was given the job of writing up the athletic section of the annual. As you can see by the size of the sports section, he had a big job and did it well. Kay Capps typed away nearly every day to help get the copy in.

Then there were those final, horrible, days which saw Wayne, Margaret Shackford, Miss Paschal, and me rushing back and forth from Broughton to Edwards & Broughton with those final touches. You don't know how lucky you are to be reading this at all.

But now, finally, it is over. If you find any mistakes, don't tell me, tell next year's editor. I've enjoyed it, but I wouldn't do it again if you paid me. Thanks a lot.

bill hicks, editor in chief

Why is an elephant grey?
I don't know, why?
To distinguish it from a blueberry.

SPONSORS

Windmill Drive-In and Oyster Bar
Williams and Haywood
Weatherman Jewelers
Stricklands Grocery
Sample Shoe Store
Spic and Span Cleaners
State Distributing Corp.
Raleigh Typewriter Ex.
R. E. Ball, Engineer
Thomas D. Welsh
T. A. Dick Insurance Agency, Inc.
Town and Country Dress Shop
Neiman Jewelers
New Bern Ave. Tastee Freeze
McGee Produce Co., Inc.
Marvin Poole, the Plumber
Leon Byrum Opticians
London Oil Co.
Long Electric Co.
Ken Ben Stores
J. P. Hayes, Jeweler
J. C. Abbott
Jean Hammock's Health Studio
Johnson Texaco Service
Jones Sinclair Service
Holloway's 66 Service
Hall's Grocery
Goodman's Ladies Shop
Capitol Restaurant
Eckerd Drugs, Inc.
Fullers Grocery
Farmers Container and Supply Co.
Electric Motor and Repair Co.
Charles L. Poole
Collegians
A Friend
Capitol Insulating Co.
College Court Pharmacy
Curtis Equipment Co.
Mother and Daughter
Betty Jean's Beauty Salon
Buchanan's 66 Service
Ben C. McCoy
B & A Red and White
Mildred's Place
Bryan Davis
Allred's Sunoco
Artcraft Sign Co.
Aleck's Restaurant

Have your eyes ever been checked?
No, they've always been blue.

First Girl: Why do you go out with that guy? He can't dance at all?
Second Girl: You're right, but, boy, can he intermission!

Village BOOK & STATIONERY, INC.

CAMERON VILLAGE
RALEIGH, NORTH CAROLINA

BOOKS STATIONERY CARDS
GIFTS OFFICE SUPPLIES FRAMES

Congratulations to the

Class of 1961

from

MORTGAGE BANKERS - REALTORS - INSURERS

CAMERON-BROWN COMPANY

RALEIGH - GREENSBORO - CHARLOTTE - ASHEVILLE

Mitchell Funeral Home Inc.

St. Mary's at Johnson Street

Raleigh, North Carolina

MITCHELL PRINTING COMPANY
EQUIPPED TO HANDLE ANY SIZE JOB
Book Binding *Ruling*
Wedding Invitations
115 West Hargett Street DIAL TE 2-8821

MANHATTAN RESTAURANT
525 Hillsboro Street
STEAKS -:- SEAFOODS
BUSINESSMEN'S LUNCH

LOOK—BOYS and GIRLS

Free Bowling Instruction at

Sportland

If you are of school age, you can get free bowling lessons, and see interesting movies on "How To Bowl." Saturday is Junior Bowling day at Sportland. Bowling instructions will begin at 9:00, 11:00, 1:00 and 3:00. Sign up now, or ask your folks to register for you.

Call or write Sportland for information

"The Finest In Modern Bowling"

Sportland

U. S. 1 North at Raleigh City Limits TE 2-3747

Mitchell Studio
Distinctive Portraiture
Glenwood Shopping Center TE 4-5635

Mitchell's Hair Styling
Cameron Village
Phone: TE 4-8221 Raleigh, N. C.

Teacher: You should have been here at 8:45.
Student: Why? What happened?

Boy: Do you dance?
Girl: I love to.
Boy: Then let's love.

HOLLAND'S BARBER SHOP
"It pays to look well"
Basement of Andrew Johnson Hotel
Corner of Salisbury & Martin Streets
TE 2-3421

ITALIAN FOODS
VILLA CAPRI RESTAURANT
BANQUET AND PARTY FACILITIES
3625 Hillsboro TE 4-2086

Compliments of
BARNETTE ESSO SERVICE

MEDLIN-DAVIS
Cleaners of Distinction
Cameron Village and N. Salisbury Street

MELVIN'S PHARMACY
DRUGS TWO STORES DRUGS
1217 Hillsboro Glenwood Village
Ph. TE 2-5834 Raleigh, N. C. Ph. TE 4-6236

Kings Business College
220 Hillsboro Street Raleigh, N. C.

"WATSON'S CHICKENS"
A TASTY TREAT
Processed By
WATSON SEAFOOD & POULTRY CO., INC.
RALEIGH, N. C.
WATSON POULTRY CO., INC.
SILER CITY, N. C.
ROSE HILL POULTRY CORPORATION
ROSE HILL, N. C.
ALL 3 PLANTS GOVERNMENT INSPECTED

Mr. Holliday: What took you so long? I sent you down to the lounge two hours ago to break up that crap game.
Mr. Holyfield: Yeah, I know; but I only had a quarter to start with.

Why did Noah take two of each kind of animal in the Ark?
Because he didn't believe the story about the stork either.

COLLEGE COURT
BARBER SHOP

NORMAN'S, INC.
"A COMPLETE LINE OF NATURAL
CLOTHING FOR THE
MEN WHO CARE"
2410 Hillsboro TE 4-5085

CLYDE COOPER'S BARBECUE
Caters to Clubs and Parties
TE 2-7614

MOBY DICK FISH HOUSE
Highway 64 E VA 8-9212

FLINT'S LAUNDRY
&
DRY CLEANING

•

445 HALIFAX STREET

Jolly's
JEWELERS
ESTABLISHED 1881

128 Fayetteville Street

RALEIGH, N. C.

TE 2-5571

First Boy: I took her to a show, bought her dinner, and then went to a night club. Then do you know what she said?
Second Boy: No.
First Boy: Oh, then you've dated her too, huh?

My uncle changed his will five times in two years.
Ah, ha, a fresh heir fiend.

KING'S AUTO SERVICE

517 DOWNTOWN BOULEVARD

RALEIGH, N. C.

PHONE TE 3-3627

Specializing in:

BRAKES AND MOTOR TUNE UP

FRONT-END ALIGNMENT AND WHEEL BALANCING

STARTER AND GENERATOR REPAIRS

RADIATOR REPAIR

Hello! Is this the city bridge department?
Yes, what can we do for you?
How many points do you get for a little slam?

When you drink a lot, does your tongue burn?
Don't know. Never been drunk enough to light it.

Be Smart — Be in Style

LA PARISIENE BEAUTY SALON
2520 Hillsboro Street

LONGVIEW BEAUTY SALON
Longview Shopping Center

Come in
Colonial . . .

Come out
BETTER
everytime!

COLONIAL STORES

LOWRY FUEL &
BURNER SERVICE

HEATING OILS

BURNER SERVICE

TEmple 2-4520
(IF NO ANSWER EM 2-9865)

2420 Oxford Road -:- Raleigh, N. C.

MEREDITH COLLEGE

ACCREDITED liberal arts college: Southern Association of Colleges and Secondary Schools, American Association of University Women, National Association of Schools of Music.

PROGESSIVE educational program in terms of Christian character and service. Distinguished record of student honors. Excellent library facilities. Effective honor system.

ATTRACTIVE location in Raleigh, "The Educational Center of the State." Beautiful campus of 170 acres. Modern fireproof dormitories with generous provisions for social activities.

Write for catalogue

CARLYLE CAMPBELL, President

RALEIGH, NORTH CAROLINA

I want a very fine dog. Has this one a pedigree?
Why, if this dog could talk, he wouldn't speak to either one of us.

I'm thirsty.
Here, drink some milk. It's good for your blood.
I'm not blood-thirsty.

WHITE'S GROCERY

Fresh Meats - Fancy Groceries - Vegetables

703 W. Peace Street

Phone TE 3-5161 Raleigh, N. C.

WEAVER TEXTILE COMPANY

Decorative Fabrics and Home Furnishings

304 Glenwood Avenue Phone TE 2-2446

RALEIGH, N. C.

ZACK WHITE LEATHER CO.

LUGGAGE and LEATHER GOODS

2005 Wake Forest Road • Phone TEmple 2-7337

RALEIGH, N. C.

Sim H. Wells Company

Mortgage Loans : Real Estate : Insurance

P. O. Box 2296

RALEIGH, NORTH CAROLINA

Seeds, Bulbs, Insecticides

Wyatt Quarles

QUALITY TESTED-ADAPTED SEEDS

PHONE TE 2-0551

327 S. Wilmington Street RALEIGH

Compliments of

DANIEL'S

SHOES FOR THE FAMILY
MEN'S AND BOYS' CLOTHING

DANIEL'S

213 S. Wilmington Street

RCA Victor Color TV

SALES & SERVICE

Durham Music Co. of Raleigh

PHONE DAY OR NIGHT TE 2-8381

Compliments

of

DILLON SUPPLY COMPANY

★

RALEIGH - DURHAM - ROCKY MOUNT

GOLDSBORO - CHARLOTTE

Nowell's

Village Squire

IN

RALEIGH'S CAMERON VILLAGE

STEPHENSON
MUSIC COMPANY

CAMERON VILLAGE

RALEIGH, NORTH CAROLINA

Do you believe in clubs for women?
Yea, if all other forms of persuasion fails.

How did you break your leg?
Threw a cigarette butt in a man-hole and stepped on it.

National School & Industrial Corp.

National Film Service

Simply Superior . . . For Those Who Can't Be Bothered With Second Best . . .

Mastercraft Stage Equipment - Draperies - Shades

14-20 Glenwood Avenue Raleigh, N. C.

MEET THE CROWD AT
POWELL & GRIFFIS
GROCERIES -:- MEATS
FREE DELIVERY PHONE TE 2-7561 - TE 2-2847

Person Street Pharmacy, Inc.
Prescription Specialists
Person Street TE 2-6432

PORTRAITS AND

APPLICATION SIZE PICTURES

MAY BE ORDERED

FROM YOUR

SCHOOL ANNUAL NEGATIVE

YOUR LATIPAC PHOTOGRAPHER

SMITH STUDIO

12 East Hargett Street **Phone TE 4-6491**

RALEIGH, N. C.

Do you realize that I actually don't know who I am? I was left on a door step.
Maybe you're a bottle of milk.

Was that your best girl I saw you with last night?
No, necks best.

RIDGEWOOD SHOE SERVICE
HENRY T. CAUDLE, OWNER

Ridgewood Shopping Center

PHILLIPS 66

Go places with
Phillips 66

Compliments
of

7-UP BOTTLING COMPANY

Raleigh, N. C.

PENNEY'S
ALWAYS FIRST QUALITY!

In Raleigh's Cameron Village

Where Shopping and Parking's a Pleasure

PEACE COLLEGE

COURSES OFFERED

1. Standard Junior College Courses.
2. General Junior College Courses.
3. Two-year Standard Courses in Home Economics.
4. One- and Two-year Commercial Courses (Gregg System).
5. Two Years of High School Work.
6. Special Courses in Art, Music, etc.

For Catalogue Address
WILLIAM C. PRESSLY, *President*
PEACE COLLEGE
RALEIGH, NORTH CAROLINA

Teacher: What is an ohm?
Student: An Englishman's castle.

Want to lose ten ugly pounds?
Cut off your head.

At Life's every milestone

OCCIDENTAL OF NORTH CAROLINA
PLAYS AN IMPORTANT ROLE . . .

Birth, school graduation, business career, marriage, retirement . . . these and all other milestones throughout our lives create changing needs in the family's insurance program.

Your Occidental of North Carolina representative has a plan especially designed to meet these changing needs. Consult him regularly for skilled and objective insurance guidance.

OCCIDENTAL
Life Insurance Company OF NORTH CAROLINA
HOME OFFICE · RALEIGH

Here's an arithmetic book that'll do half of your home work.
Great! Give me two of them!

Best wishes for a wonderful future!

Southern Bell

Teacher: Didn't you have a brother in this course last year?
Student: No, sir. It was I. I'm taking it over again.
Teacher: Extraordinary resemblance though,—extraordinary.

NORTH CAROLINA EQUIPMENT COMPANY

INTERNATIONAL HARVESTER

INTERNATIONAL
Construction Equipment

RALEIGH - GREENVILLE - WILMINGTON
GREENSBORO - CHARLOTTE - ASHEVILLE

NEWTON'S, INC.
Fine Things Finely Done
Cameron Village and Ridgewood
Dial TE 2-9695

Compliments of
THOMPSON CADILLAC-OLDSMOBILE, INC.
421 Fayetteville Street Raleigh, N. C.

MAC Josephs RALEIGH

ST. MARY'S JUNIOR COLLEGE

RICHARD G. STONE, *President*
RALEIGH, NORTH CAROLINA

High school graduates are offered two years standard college. The curriculum also includes 11th and 12th grades high school work. All academic courses fully accredited by Southern Association.
Excellent Courses in Art, Business, Expression, Home Economics, and Music Departments with tuition included in general charge.

Twenty-Acre Campus — Field Sports — Tennis — Gymnasium
Indoor Tiled Swimming Pool — Golf — Horseback Riding

Write for Catalogue

What is your idea of a good life?
Methuselah's age and Solomon's wives.

Barber: Was your tie red before you came in here?
Student: No.
Barber: Gosh!

Sure sign of Modern Living

THE TOTAL—ELECTRIC MEDALLION HOME!

In your plans for a future home, make sure you look to the total-electric Medallion Home as your guide to gracious living. For details about this new hallmark of excellence, just call your nearest CP&L representative. Remember — the Medallion Home is the home where electricity does everything.

CAROLINA POWER & LIGHT COMPANY

What does this silver bullet he left behind mean?
He kills werewolves?

Teacher: A fool can ask more questions than a wise man can answer.
Student: No wonder so many of us flunked the exam.

First-Citizens Bank & Trust Company

•

A Complete Banking Service

•

Member F. D. I. C.

SANDERS MOTOR COMPANY

Blount and Davie Streets

Telephone TE 4-7301

SALES
SERVICE

CARS

TRUCKS

Compliments

of

W. H. KING DRUG CO.

RALEIGH, N. C.

"House of Friendly and Dependable Service"

PHONE TE: 2-8842

ROBERTS FLORIST

"See The Rest, Then Buy The Best"

716 St. Mary's St. Raleigh, N. C.
Mrs. Linda Weathers Mrs. Ruth Roberts

Jean's of Raleigh

VILLAGE PHARMACY
RED WOLF RESTAURANT

Cameron Village

FOR THE BEST OF EVERYTHING

CONGRATULATIONS, SENIORS!

Courtesy of

Raleigh Retail Furniture Dealers Association

Bill W.: I've just been elected President of the Student Council!
Girl: Honestly!
Bill W.: Oh, let's not talk about that aspect of it.

How did you like the bridge party last night?
Fine, until the cops looked under the bridge.

Compliments of

JOHNSON-LAMBE CO.
322 South Salisbury Street

Free Drive-in Parking

HONEYCUTT CLEANERS
128 W. Martin Street 605 New Bern Avenue
Main Plant

Telephone TE 3-1696

Raleigh, N. C.

Compliments

of

FALLON'S FLOWERS
205 Fayetteville Street
TE 2-8347

Compliments of

Ivey-Taylor Co.

Downtown Raleigh

KERR REXALL DRUGS
Cameron Village
TE 3-5523

Ridgewood
TE 2-3749

Hackney's INC.

NAME BRAND EQUIPMENT
FOR ALL SPORTS

•

Cameron Village

TE 2-4121

HILL'S INC.
Hunting and Fishing
Headquarters

Schwinn Bicycles : Motor Boats
Guns : Ammunition
Fishing Tackles

1720 LOUISBURG ROAD (U.S. 1 NORTH)

What did you do all summer?
Hunt and drink.
What did you hunt?
Drink.

Hey, buddy, how can I get to Carnegie Hall?
Practice man, practice!

Me Worry?

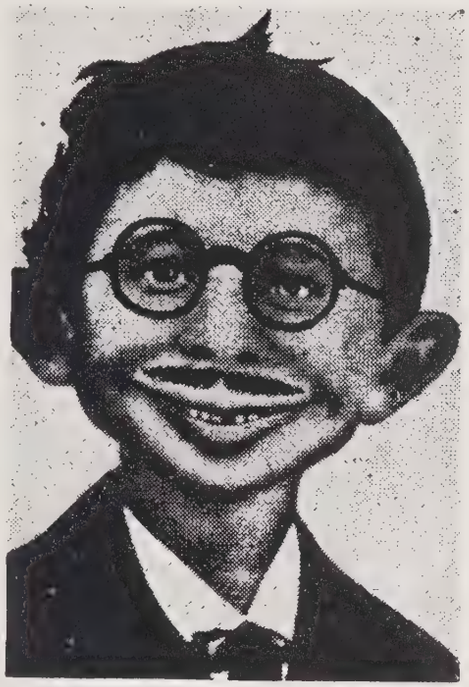

Not me, I am "cum laude" since I got my glasses at

Ridgeway's
OPTICIANS, Inc.
Professional Bldg. Raleigh

. . . Also in Greenville, Greensboro and Charlotte

Compliments of

STATE CAPITAL
LIFE INSURANCE COMPANY

Avery Upchurch TE 4-9218

Upchurch's Esso Service

"OUR BUSINESS IS GOOD"

2601 Glenwood Avenue Raleigh, N. C.

for a Complete line of **DAIRY FOODS**

Pine State

MILK AND ICE CREAM
★ At your nearby store

MILK AND DAIRY FOODS
★ By convenient home delivery

PINE STATE

RALEIGH • OXFORD • HENDERSON
DUNN • GOLDSBORO

North Carolina's Choice Since 1919

Do you know what good clean fun is?
No, what good is it?

Do you believe in free speech?
Certainly!
Good! May I use your phone?

YOU'LL FIND ALL YOUR
FAVORITE BRAND NAMES

—AT—

Hudson Belk
EFIRD'S

"Eastern Carolina's Largest Department Store"

RALEIGH, N. C.

Early to bed,
Early to rise,
And your girl goes out with other guys!

Please move that truck; Mr. Smith doesn't want it there.
Who's Mr. Smith?
The man under the truck.

Ellisberg's
Downton
126 Fayetteville Street
and Cameron Village
RALEIGH, N. C.
Raleigh's Smartest Shop

HOWARD SODA SHOPS
SECURITY BANK BUILDING
PHILLIPS 66 BUILDING
CAMERON VILLAGE

FERGUSON'S HARDWARE
LAWN MOWERS
SALES & SERVICE
2900 Hillsboro Street TE 2-4877

GATTIS' HAYES-BARTON PHARMACY
Always The Best
2000 FAIRVIEW ROAD

GRIFFIN'S LONGVIEW ESSO
1809 New Bern Avenue
Raleigh, N. C.

Phone TE 4-0336 "SAY IT WITH FLOWERS"
GENE MORING FLORIST
Member of Florists' Telegraph Delivery Association
2008 Fairview Road RALEIGH, N. C.

FINCH'S DRIVE-IN, INC.
BROILER—24 HOURS
217 Hillsboro
THE HOWARD HOUSE
603 Hillsboro
OPEN 24 HOURS

I've never let a man kiss me. Can you say the same?
Sure, but not with such a straight face.

I'm on my way to buy a waffle iron.
Don't be silly. Who ever heard of ironing waffles?

Compliments
of
CORRELL COAL COMPANY

CAROLINA HOTEL BARBER SHOP
Basement Carolina Hotel
STUDENTS CHOICE

—BILLIARDS—
COLLEGIATE CLUB
2502½ Hillsboro Street
LARGEST AND NICEST IN TOWN

Compliments
Capital Ice & Coal Co., Inc.
ESSO FUEL OIL

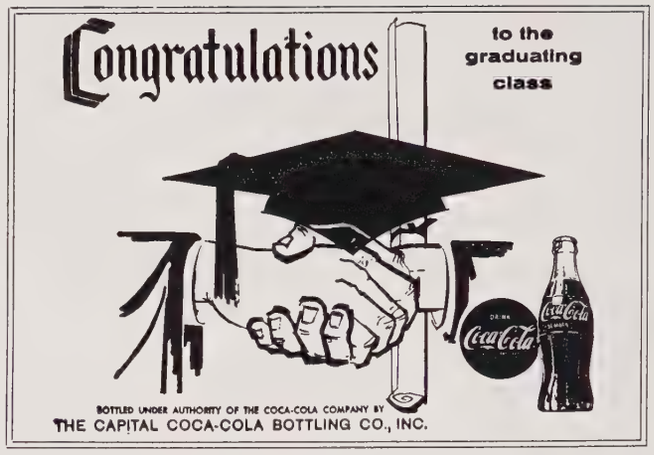

Home of finest foods
PIGGLY WIGGLY
SELF SERVICE
12 YEARS OF GROWTH BUILT ON
Quality
5 CONVENIENT STORES
2014 FAIRVIEW ROAD
1204 NEW BERN AVENUE
FOREST HILLS IN GARNER
HENDERSON - FRANKLINTON

MODERN OIL COMPANY

Distributors For

TEXACO PRODUCTS

PHONE TE 2-6681

I wish you'd fix this cuckoo clock.
But this isn't a cuckoo clock.
Yes it is. It just struck thirteen.

She: I want a man who can thrill me like Clark Gable, kiss me like Gregory Peck, and make my blood boil like Tyrone Power. Can you do that?
He: No, but I can bite you like Lassie.

Have you visited . . .

BRITTAIN'S

fabulous

CAPEZIO CELLAR

Be a Capeziodora from the land of "Polka-Dotta" . . . Be sent . . . Flip . . . and oh yes . . . see shoes that are nice . . . naughty and real yummy

The Largest Collection of Capezios in the Southeast

Brittain's Beautiful Shoes

Branch Bank offers only the best in banking services

BRANCH Banking and Trust Company

Growing with North Carolina since 1872

North Carolina's Oldest Bank

MEMBER FEDERAL DEPOSIT INSURANCE CORPORATION

MOTOR BEARINGS & PARTS COMPANY
of Raleigh, Inc.

JOBBERS OF STANDARD BRANDS OF REPLACEMENT PARTS

PHONE TE 2-3961

427 S. DAWSON STREET

RALEIGH, N. C.

37th YEAR

ACCOUNTING COURSES
SECRETARIAL COURSES
IBM AUTOMATION COURSES
NANCY TAYLOR CHARM COURSES

SUMMER TERM—JUNE 12
FALL TERM—SEPTEMBER 11

"Accredited by The Accrediting Commission for Business Schools"

HARDBARGER BUSINESS COLLEGE

RALEIGH, NORTH CAROLINA

He: If you let me give you a kiss, it will be a feather in my cap.
She: Stick around. You may end up an Indian chief.

First Boy: How did you get those scratches and bruises?
Second Boy: Fighting for a girl's honor. It seems she wanted to keep it.

Stephenson, Inc.

Fastening Service & Supply

610 N. WEST STREET

OFFICE 833-0829 RALEIGH, N. C.

BURNIE BATCHELOR

PHOTOGRAPHER

Cameron Village

Compliments of

CROSS POULTRY COMPANY

1145 Rock Quarry Road

TE 2-7751 TE 2-8434

Take some pictures today and insist on . . .

FINCOLOR

PHOTO FINISHING

Fast Service • Quality Prints

Fincolor Photo Finishers

Finley Building - Cameron Village

RALEIGH

That is a sexy dress you have on.
Yes, I wear it to teas.
Whom?

First Girl: I'd love to go to a fraternity dance.
Second Girl: That's the way to get there.

CAROLINA TYPEWRITER CO.
115 S. Salisbury TE 2-4892

CAROLINA BUILDERS CORP.
Building Supplies Since 1932
219 N. Dawson TE 2-7563

"Congratulation Class of '61"

DIXIE DRY CLEANERS
& LAUNDRY

515 W. Morgan TE 3-4431

Compliments of

ADAMS-TERRY REALTY CO.

REALTORS

SALES - - LEASES - - RENTALS

210 S. Salisbury Street : Dial TE 2-7783
RALEIGH, N. C.

STONE and ROCK

- CRUSHED STONE
- GRAVEL
- SAND
- STONE SCREENINGS
- RIP RAP JETTY STONE
- RAILROAD BALLAST

Superior Stone Company
TE 4-8421 414 Fayetteville

CRABTREE QUARRY
VA 8-3225 Prison Farm Road

She: Do you suffer from improper thoughts?
He: No, I rather enjoy them.

Teacher: What do you think of the Napoleonic period?
Student: I don't know too much about punctuation.

Balentines

Downtown Cameron Village

Boylan-Pearce

IN RALEIGH'S
CAMERON VILLAGE

Burton's

CAMERON VILLAGE, RALEIGH

TE 2-8804 A. P. JEFFRIES

JEFFRIES JEWELRY CO., INC.

OFFICIAL RAILROAD WATCH INSPECTOR
Seaboard, Southern and Norfolk Southern Railways

137 S. Salisbury Street Raleigh, North Carolina

BYNUM
PRINTING
COMPANY

TEmple 2-6417

RALEIGH, N. C.

Brown-Wynne
FUNERAL HOME
308 SAINT MARY'S ST.
Phone TEmple 2-8839
MEMBER, THE ORDER OF THE GOLDEN RULE

SERVICE MEASURED NOT BY GOLD BUT BY THE GOLDEN RULE

How did you do on your vacation?
Oh, I took in Las Vegas one week and washing the next.

Brogden Produce Co., Inc.

Raleigh, N. C.

Wholesale
Fruits and Produce

FOR OVER FIFTY-SIX YEARS

C. C. MANGUM

INCORPORATED

GRADING CONTRACTORS

EXCAVATING • HAULING

PHONE: OFFICE TE 3-1831 - TE 3-4309

STATE COLLEGE STATION, BOX 5936

3016 HILLSBORO STREET - RALEIGH, N. C.

Best Wishes

to

Broughton Hi

NORTHWEST TRUCK CRANE

Construction and Industrial Equipment

A. E. Finley And Associates, Inc.

RALEIGH CHARLOTTE COLUMBIA

This year's best yearbooks

. . . are produced at Edwards & Broughton. Since 1902 we have had quality as our first concern in the production of letterpress and lithographed annuals. Our new large plant and our recently acquired equipment enables us to do an even better job without losing our personal touch. You can be truly proud of your annual . . . if it was produced by Edwards & Broughton.

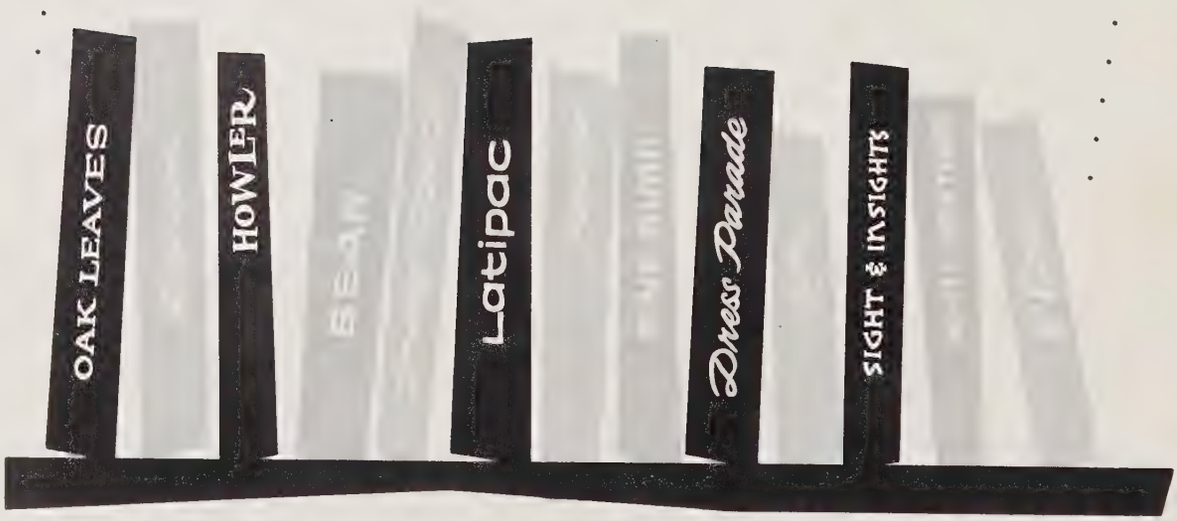

We invite your inquiries

EDWARDS & BROUGHTON COMPANY
Printers, lithographers, engravers
1821 N. Boulevard, Raleigh, North Carolina

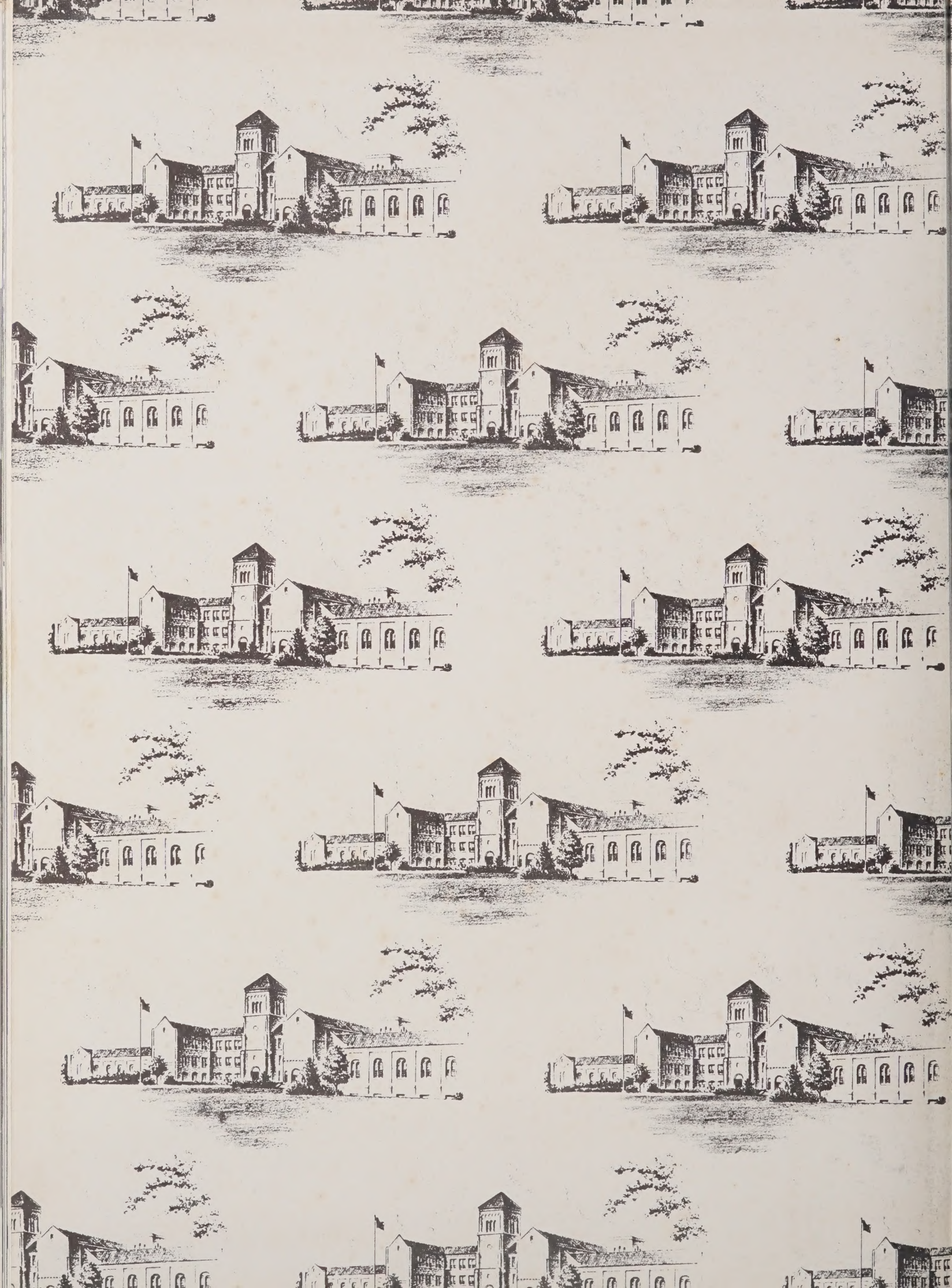

ORL

WAKE COUNTY LIBRARIES
3 2046 56069 780 2

LATIPAC